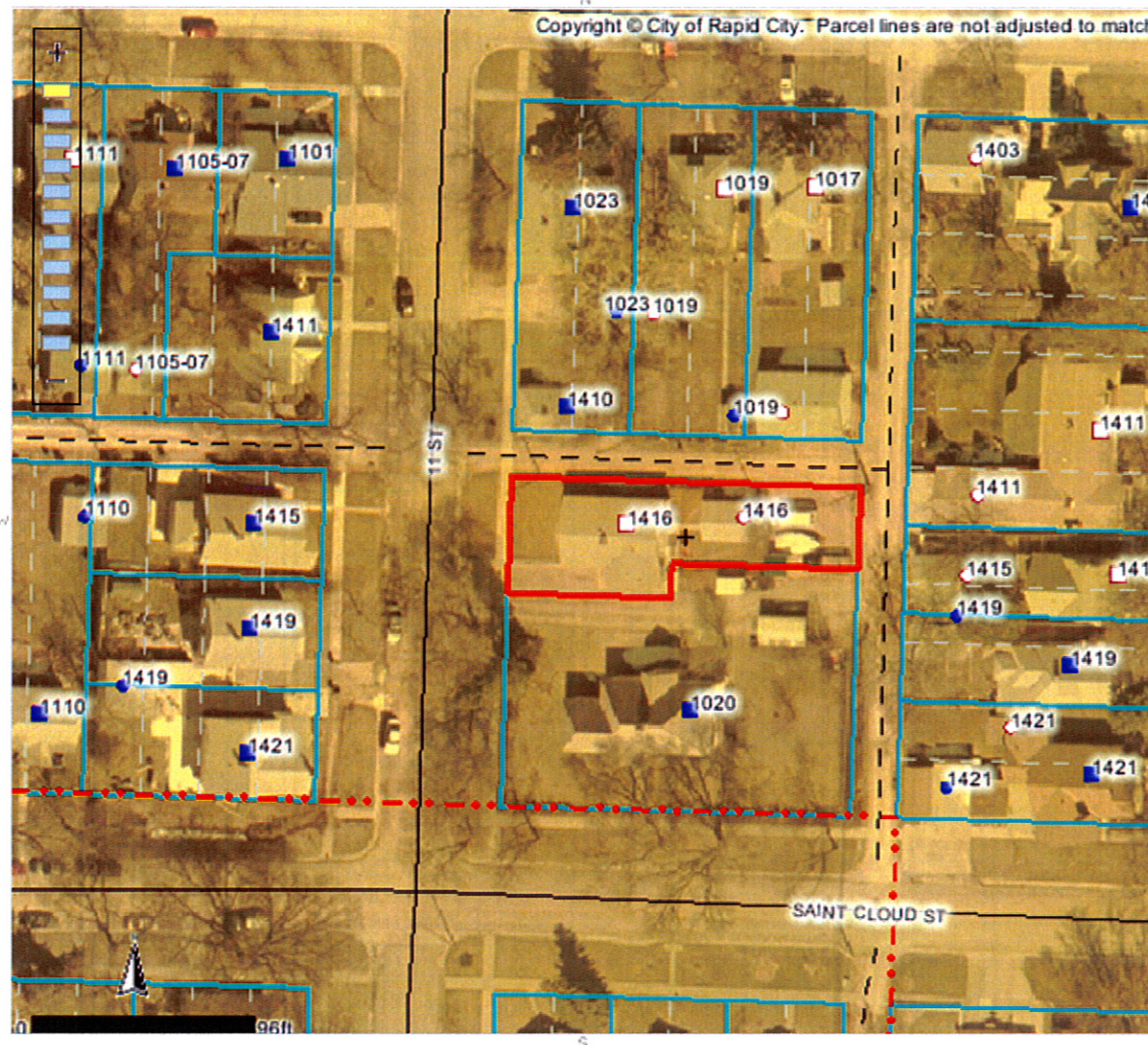

Map Service: -Select from the following-

[About](#) [Layers](#) [Legend](#) [Search](#) [Selection Set](#) [Keymap](#) [Bookmarks](#) [Print Map](#) [Settings](#) [Help](#) [PDF Maps](#) [Exit](#)
**Identify Results****Coordinate Position**

NAD 1983 SP SD South FT: 1205382, 647081

Geographic: 44° 4' 19.49" N, 103° 14' 15"

Tax Parcels

Parcel ID number: 3702409004
 Tax ID: 34181
 Property address: 1416 11TH ST
 Legal description: LOT B
 Block: 4
 Subdivision: WEST BOULEVARD
 Section: 2
 Township: 1
 Township direction: N
 Range: 7
 Range direction: E
 Acres: 0.14
 Property owner: PAUL COMES
 2nd owner: KARI
 Owner address: 1416 11TH ST
 Owner city: RAPID CITY
 Owner state: SD
 Owner zip: 57701
 Land assessment: 34000
 Non-ag struct. assess.: 110500
 Ag structure assess.: 0
 Total assessment: 144500
 Land use code: N
 Land type code: D
 Improvements code: 1
 Tax districts code: 4D RC
 Subdivision code: 7220
 Deed type: DE
 Deed recording month: 06
 Deed recording day: 06
 Deed recording year: 06
 Book number: 158
 Page number: 4221

Scale: 1: 959

Quick View: [Select a location](#)Map Tool: **Identify** Active Layer: **Tax Parcels**powered by **Geocortex**