

Map Service: -Select from the following-

About Layers Legend Search Selection Set Keymap Bookmarks Print Map Settings Help PDF Maps Exit

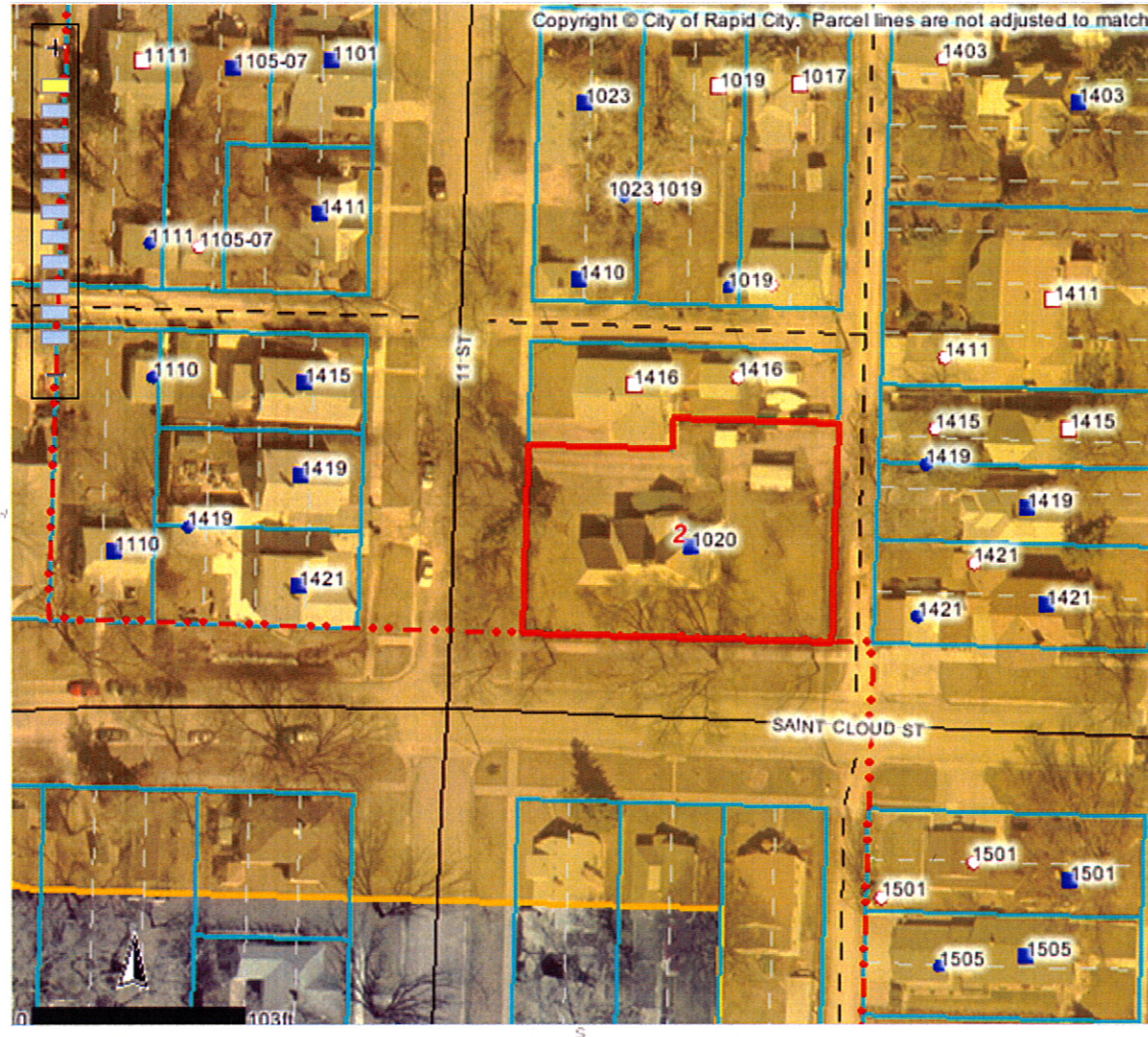

Identify Results

Coordinate Position

NAD 1983 SP SD South FT: 1205416, 647015
Geographic: 44° 4' 18.85" N, 103° 14' 14"

Tax Parcels

Parcel ID number: 3702409005
Tax ID: 34180
Property address: 1020 SAINT CLOUD ST
Legal description: LOT A
Block: 4
Subdivision: WEST BOULEVARD
Section: 2
Township: 1
Township direction: N
Range: 7
Range direction: E
Acres: 0.34
Property owner: JONATHAN A NELSON/JOHNSEN
NELSON
STACEY
2nd owner:
2nd owner initial: L
Owner address: 1020 SAINT CLOUD ST
Owner city: RAPID CITY
Owner state: SD
Owner zip: 57701
Land assessment: 42000
Non-ag struct. assess.: 156100
Ag structure assess.: 0
Total assessment: 198100
Land use code: N
Land type code: D
Improvements code: 1
Tax districts code: 4D RC
Subdivision code: 7220
Deed type: WD
Deed recording month: 08
Deed recording day: 05
Deed recording year: 09

Scale: 1: 1,078

Quick View: Select a location

Map Tool: Identify Active Layer: Tax Parcels

powered by Geocortex