

512 Main Suite 110

Existing Space

1130 SF

CENTER WALL ON COLUMN

ALIGN W/ WAL AT WEST END

Vestibule

Corridor

118

106

RAISED WOOD DISPLAY

3

3

OPP BB

BB

A404

TYP
22
A732

TYP
19
A732

A404

FE

FE

FF

106A

109A

109B

W

W

1

1

D

2

4

4

3

2

11'-6 11/16" +/-

5'-7"

3

AA

BB

3

3

3

3

3

1'-0"

1'-0"

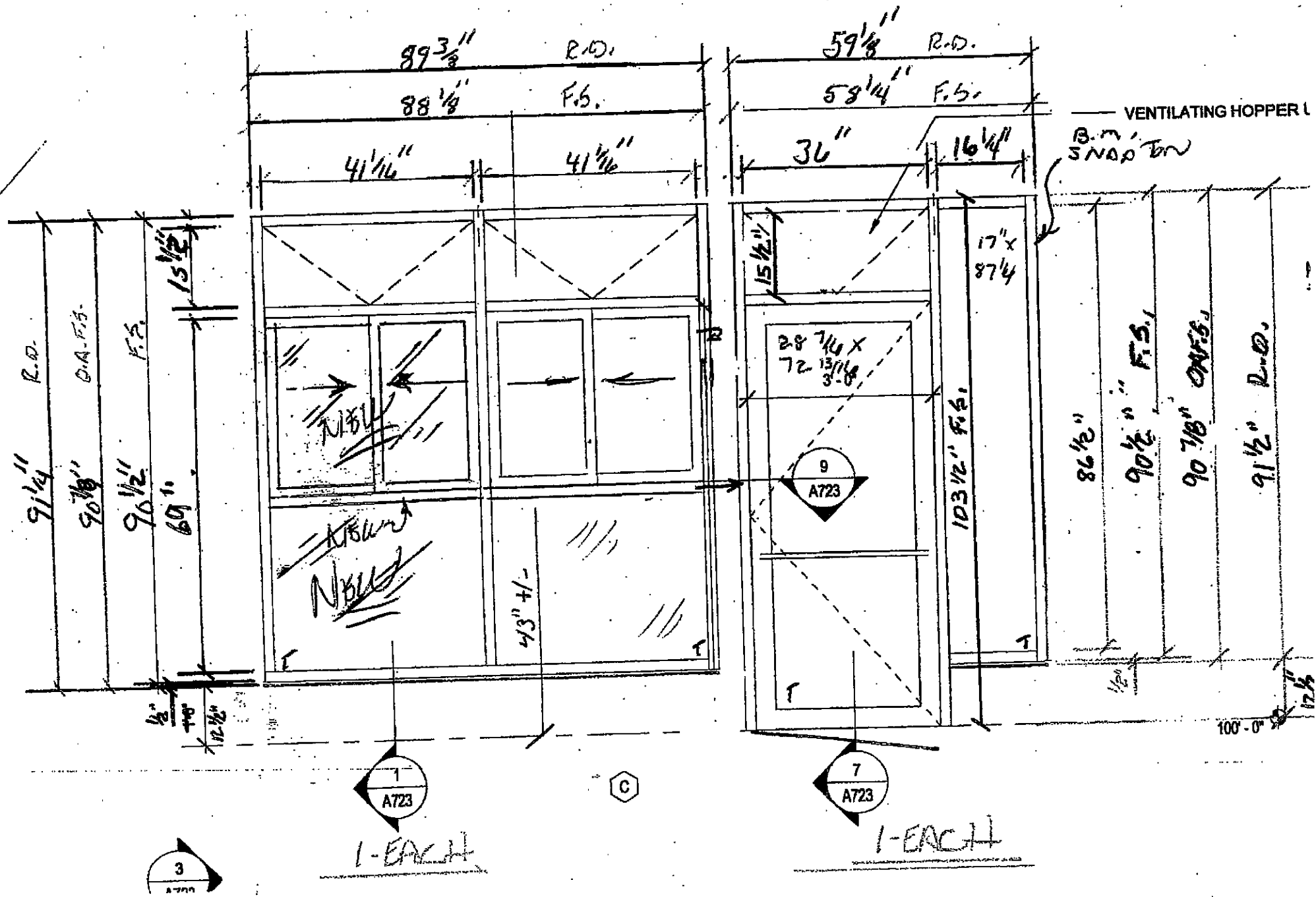

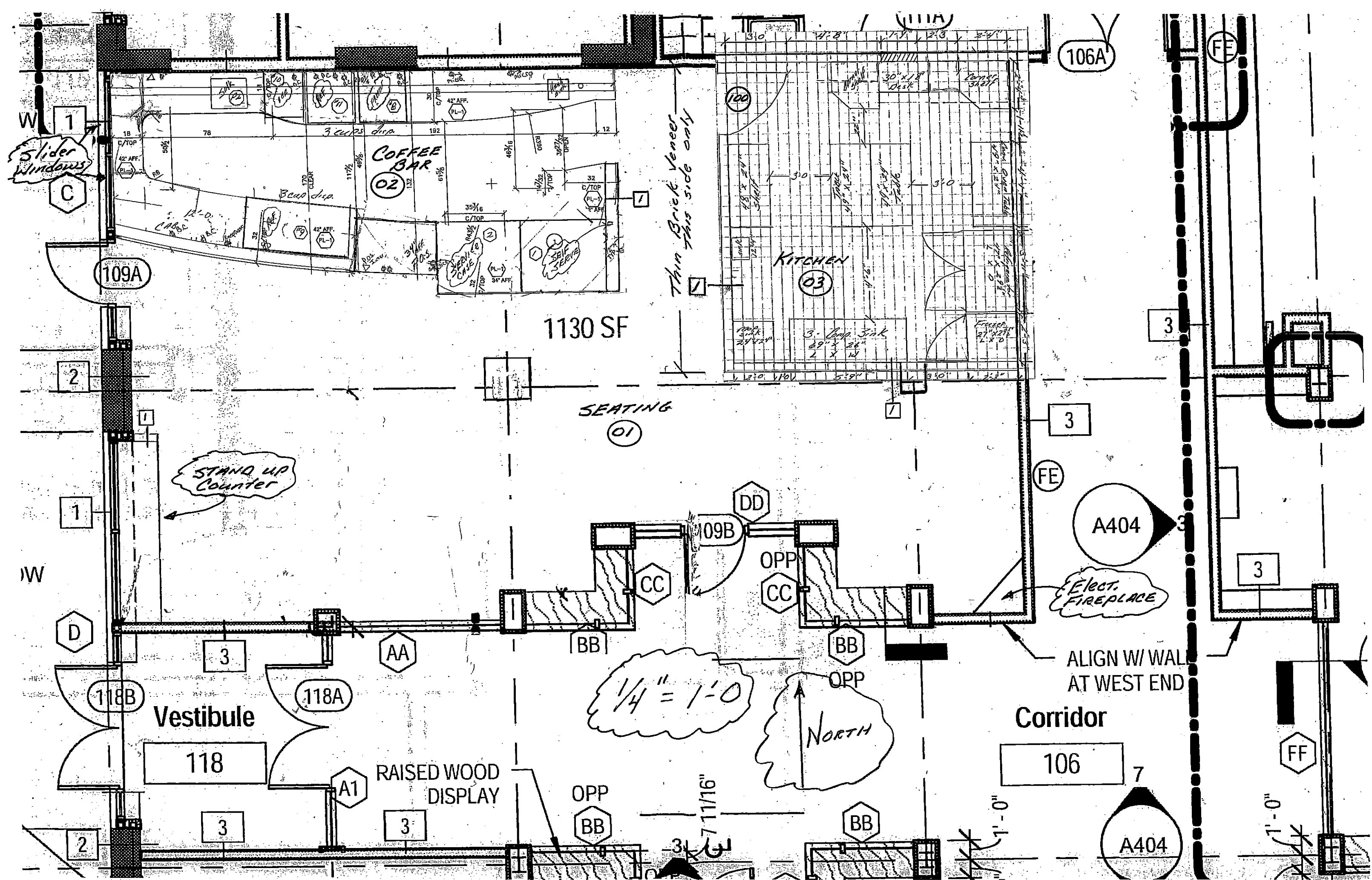

W 1
Slider Windows
C

COFFEE BAR
02

KITCHEN
03

1130 SF

SEATING
01

STAND UP Counter

A404
ELECT. FIREPLACE

Vestibule
118

Corridor
106

RAISED WOOD DISPLAY

NORTH

1/4" = 1'-0"

7

A404

106A

109A

118B

118A

FE

FE

FF

Thin Brick Veneer
this side only

ALIGN W/ WALL
AT WEST END

7'-0"

7'-0"

2

1

D

2

3

3

AA

3

BB

OPP
BB

DD

OPP
CC

BB
OPP

BB

3

3

3

3

7

A404

3

3

7

A404

3

3

7

A404

Wall Type

3 1/8" mtl Stud 5/8" byp Both sides

Door Schedule

100	3'0" x 7'0" Alder	Alder Frame	Top Half Frost glass w/logo
CAFE swinging, kick plates, push plates			

Room Finish Schedule

Rm	N	W	E	S	Floor	Base	Clg	Notes
01	PT-1/3	PT-2	PT-3	PT-2/3	FLR-1	Wood	Existg	New Paint
02	PT-1	PT-2	PT-2	—	FLR-1	Wood	Existg	New Pint
03	PT-4	PT-4	PT-4	PT-4	PT-CONC	VB-1	2x4	Vinyl Clg.
Kitchen concrete floor receives new paint-grey								
Existg Clg in 01 & 02 new paint PT-1								
Thin Brick Veneer on East Wall As Noted								
PT-1	Olympic D28-6 Fudge Truffle							
PT-2	SW 7682 Bee's Wax							
PT-3	TBD							
PT-4	Kitchen Walls- White							
FLR-1	KARNSEAN Vinyl wood - TBD							
VB-1	Vinyl Base - color TBD							

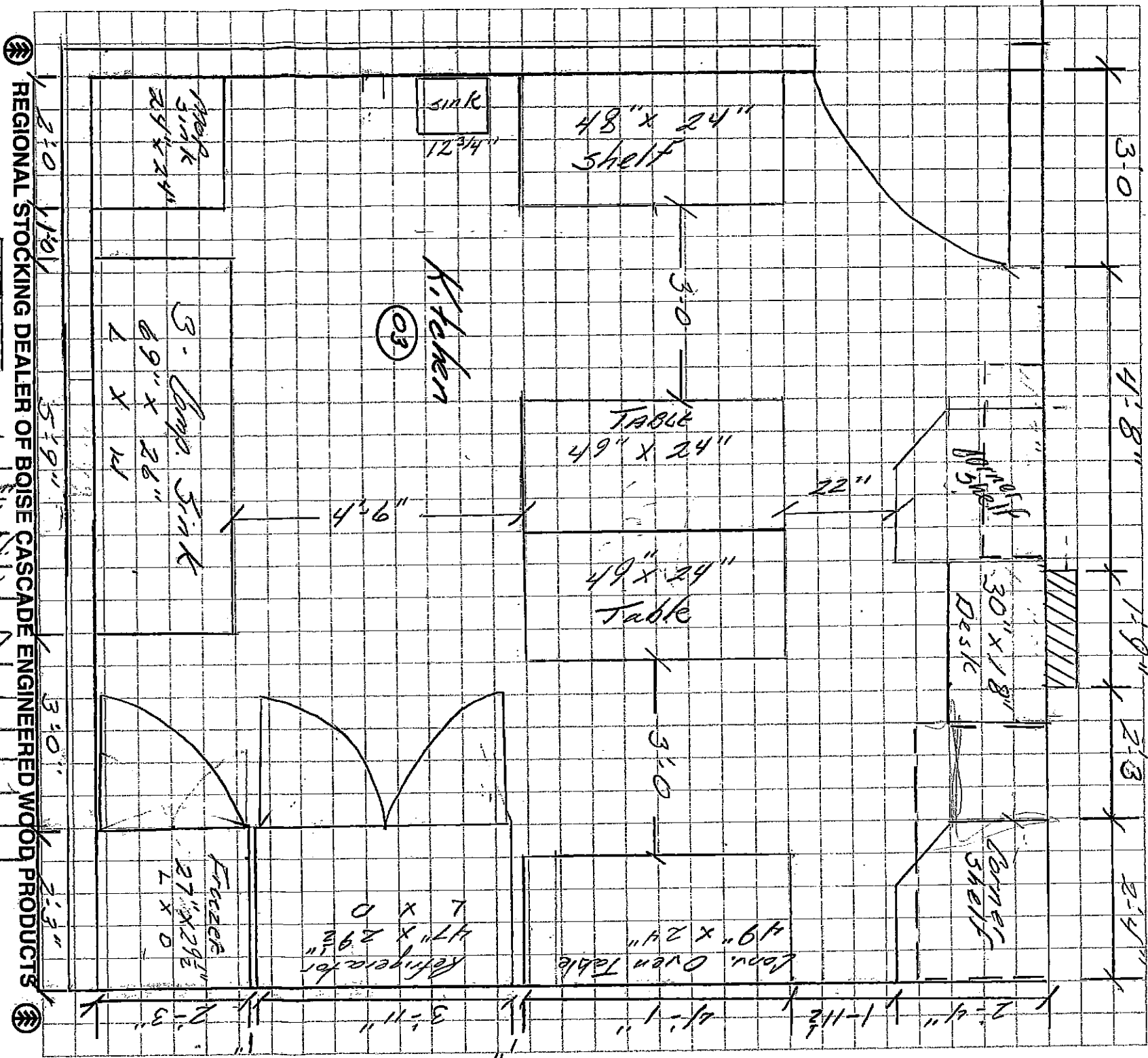

Phone: 605-721-1118

3139 Creek Drive
 Rapid City, SD
 bhruss@rushmore.com

Fax: 605-721-1120

BLACK HILLS
TRUSS & COMPONENTS

SCALE:
 1/8" = 1'-0"

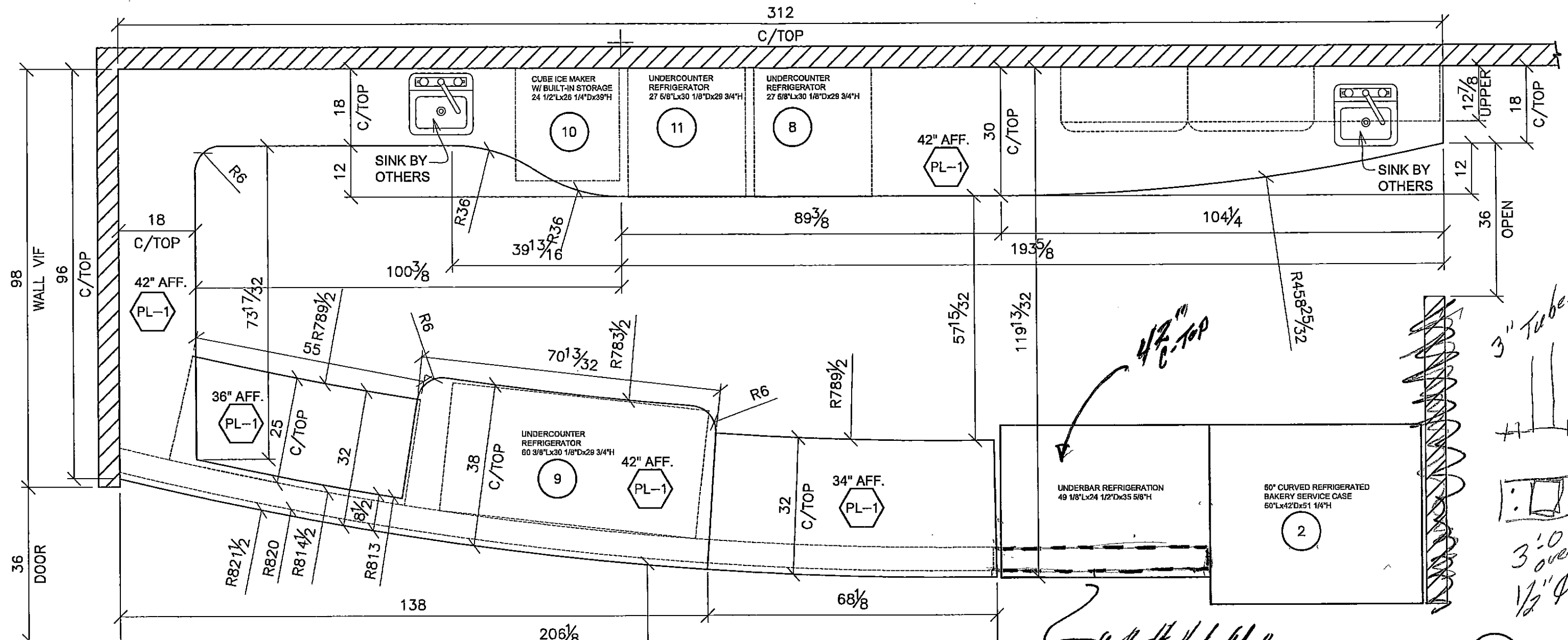

*Built in wood cabinets
w/ plastic laminate
countertops*

*110
CLEAR*

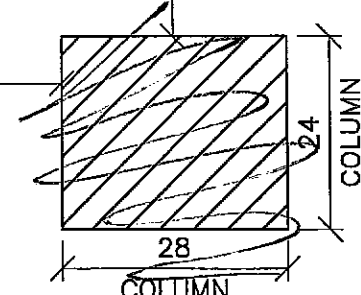

COUNTERTOP LAYOUT SHOWN
 (A) PLAN VIEW - COUNTER
 (2) SCALE: 1/2" = 1'-0" ARCH REF.: SKETCH

Handwritten note: 4 1/2" C-TOP

ARCHITECT NOTE:
SNEEZE GUARD TO BE
PROVIDED & INSTALLED BY
OTHERS.

ARCHITECT NOTE:
ALL SINKS TO BE
PROVIDED & INSTALLED BY
OTHERS.

Handwritten notes: 3" Tubes, 3'-0" overall, 1/2" φ holes

ALTERNATIVE FUEL COFFEE HOUSE		
Scale: AS NOTED	Approved by:	Drawn by: DF
Date: 1-17-12		Revised: 2-7-12
Riss & Associates Cabinets & Casework		Drawing number: 2 OF
Shop Drawings		

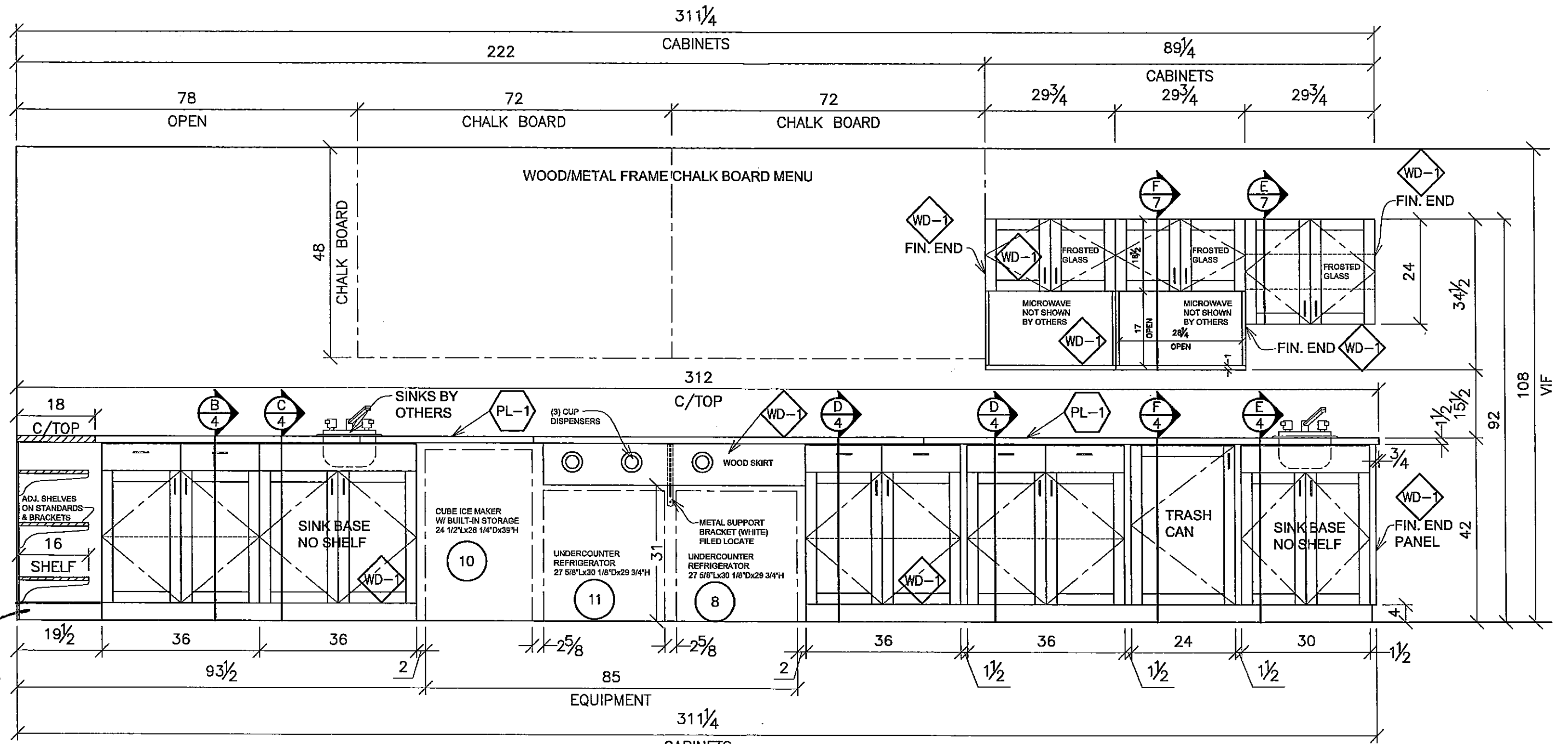

A ELEVATION - BACK COUNTER
3 SCALE: 1/2" = 1'-0" ARCH REF: NONE

*wood cabinets (Alder)
 w/ plastic laminate tops*

ARCHITECT NOTE:
 ALL SINKS TO BE
 PROVIDED & INSTALLED BY
 OTHERS.

ALTERNATIVE FUEL COFFEE HOUSE		
Scale: AS NOTED	Approved by:	Drawn by: DF
Date: 1-17-12		Revised: 2-7-12
Riss & Associates Cabinets & Casework		
Shop Drawings		Drawing number: 3 of

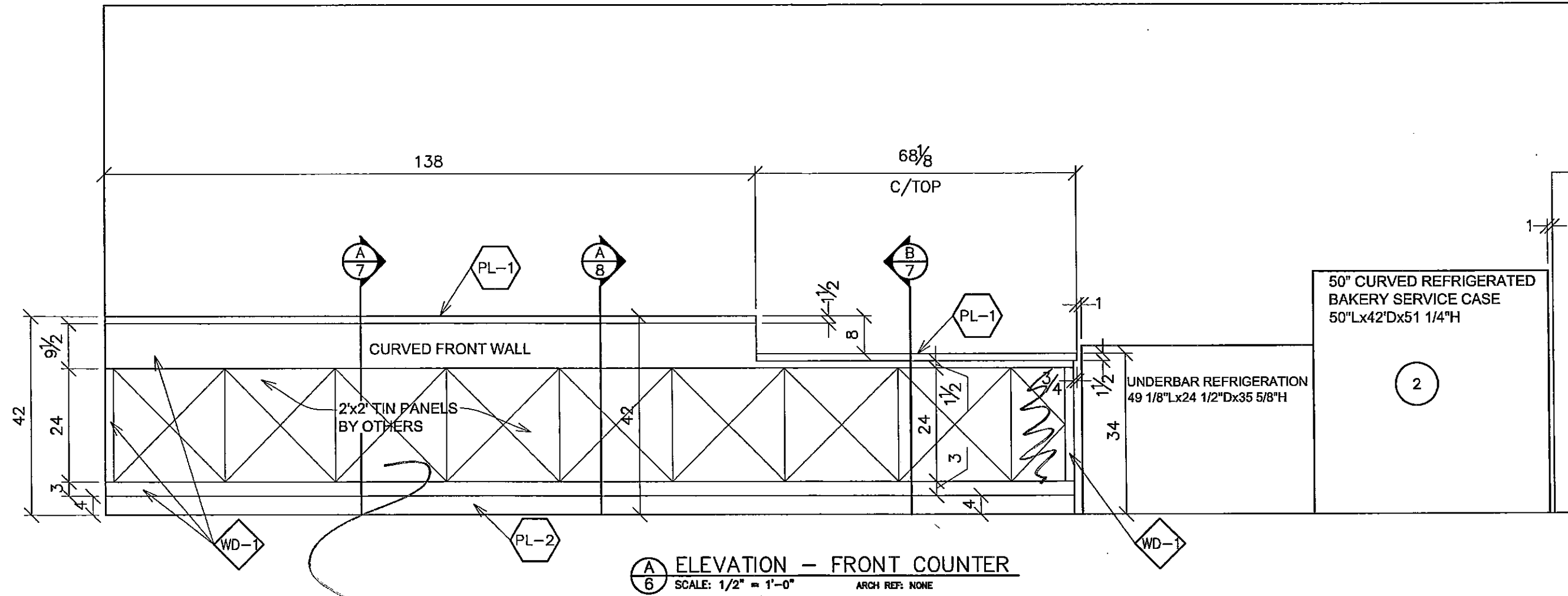

*Equally spaced
wood panel wall front
with metal panel inserts.
Plastic laminate tops*

ARCHITECT NOTE:
ALL 2'x2'TIN PANELS TO
BE PROVIDED & INSTALLED
BY OTHERS.

ARCHITECT NOTE:
ALL OUT BUY EQUIPMENT
TO BE PROVIDED &
INSTALLED BY OTHERS.

ARCHITECT NOTE:
SNEEZE GUARD TO BE
PROVIDED & INSTALLED BY
OTHERS.

ALTERNATIVE FUEL COFFEE HOUSE			
Scale: AS NOTED	Approved by:	Drawn by: DF	
Date: 1-17-12		Revised: 2-7-12	
Riss & Associates Cabinets & Casework			
Shop Drawings			Drawing number: 6 OF