

Map Service: -Select from the following-

About Layers Legend Search Selection Set Keymap Bookmarks Print Map Settings Help PDF Maps Exit

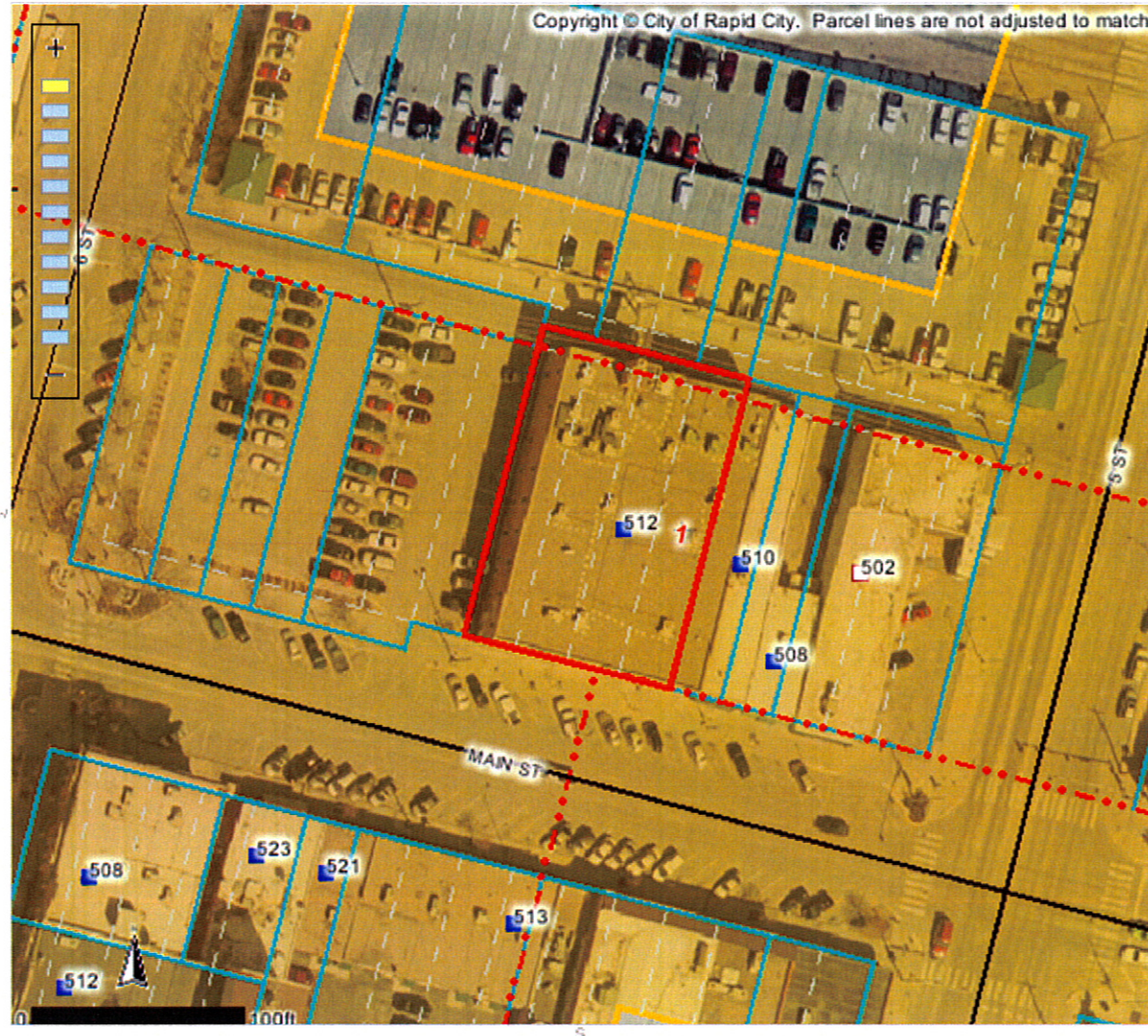

Identify Results

Coordinate Position

NAD 1983 SP SD South FT: 1208602, 650323  
Geographic: 44° 4' 52.60" N, 103° 13' 32"

Tax Parcels

Parcel ID number: 3701128011  
Tax ID: 37327  
Property address: 512 MAIN ST  
Legal description: LOT 24-27; S1/2 VACATED ALLEY ADJACENT TO SAID LOTS 24-27

Block: 75  
Subdivision: ORIGINAL TOWN OF RAPID CIT  
Section: 1  
Township: 1  
Township direction: N  
Range: 7  
Range direction: E  
Acres: 0.35  
Property owner: MHL LLC  
Owner address: PO BOX 8303  
Owner city: RAPID CITY  
Owner state: SD  
Owner zip: 57709  
Land assessment: 210000  
Non-ag struct. assess.: 1882600  
Ag structure assess.: 0  
Total assessment: 2092600  
Land use code: N  
Land type code: D  
Improvements code: 2  
Commercial use code: C  
Tax districts code: 4D RC  
Subdivision code: 7480  
Deed type: WD  
Deed recording month: 12  
Deed recording day: 02  
Deed recording year: 10

Scale: 1: 1,042

Quick View: Select a location

Map Tool: Identify Active Layer: Tax Parcels

powered by Geocortex