

Map Service:

[About](#) [Layers](#) [Legend](#) [Search](#) [Selection Set](#) [Keymap](#) [Bookmarks](#) [Print Map](#) [Settings](#) [Help](#) [PDF Maps](#) [Exit](#)

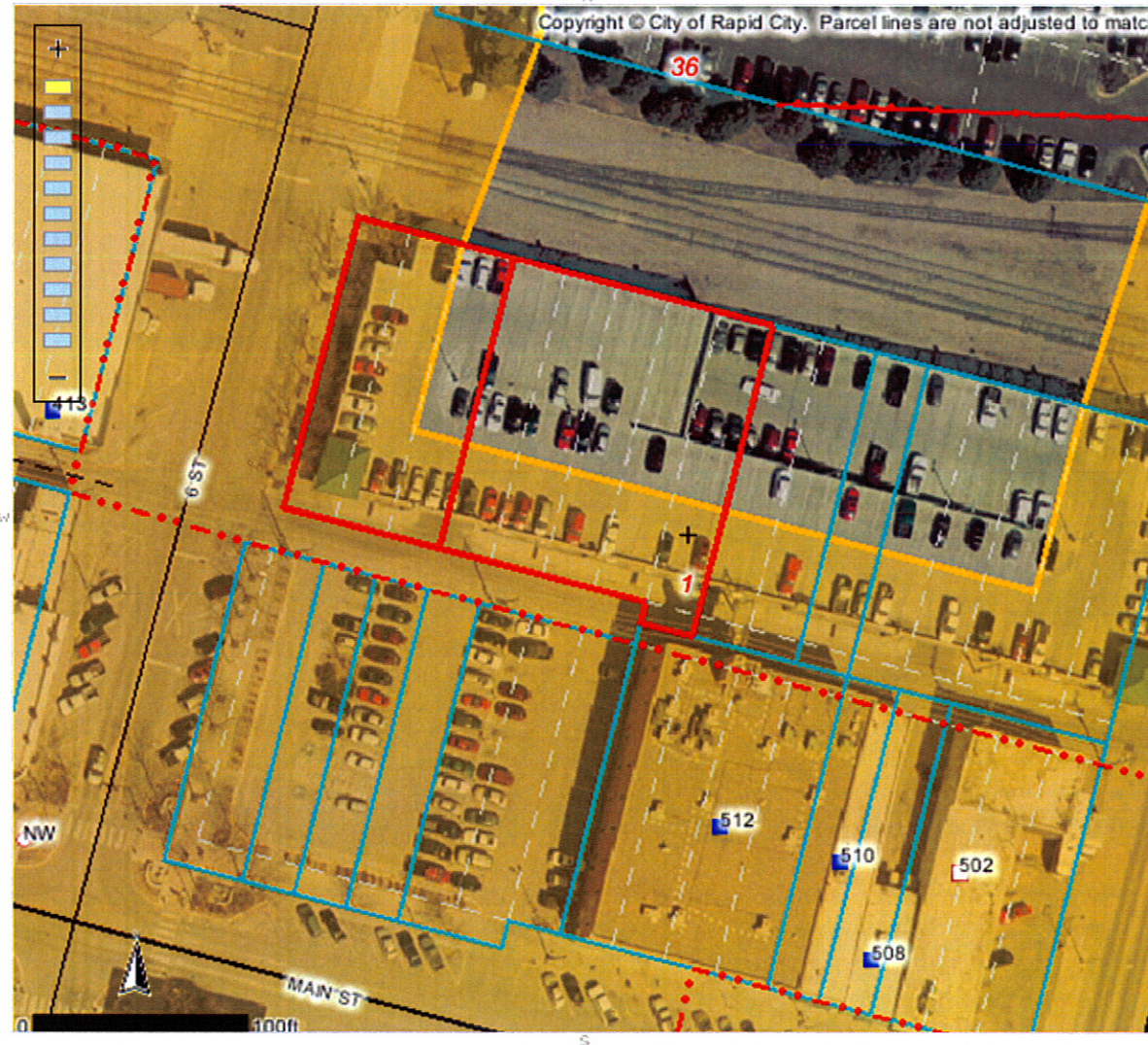

Identify Results

Coordinate Position

NAD 1983 SP SD South FT: 1208457, 650500
 Geographic: 44° 4' 54.30" N, 103° 13' 35"

Tax Parcels

Parcel ID number: 3701128001
 Tax ID: 37321
 Property address: 410 6TH ST
 Legal description: LOT 14-16
 Block: 75
 Subdivision: ORIGINAL TOWN OF RAPID CIT
 Section: 1
 Township: 1
 Township direction: N
 Range: 7
 Range direction: E
 Acres: 0.24
 Property owner: CITY OF RAPID CITY
 Owner city: N/A
 Land assessment: 0
 Non-ag struct. assess.: 0
 Ag structure assess.: 0
 Total assessment: 0
 Land use code: N
 Land type code: D
 Improvements code: 0
 Commercial use code: C
 Tax districts code: 4D RC
 Subdivision code: 7480
 Deed type: WD
 Deed recording month: 10
 Deed recording day: 04
 Deed recording year: 78
 Book number: 10
 Page number: 3517
 Seller page number: 0
 Tax exempt code: CT
 TID code: 0

Scale: 1: 1,042

Quick View:

Map Tool: **Identify** Active Layer: **Tax Parcels**

powered by **Geocortex**