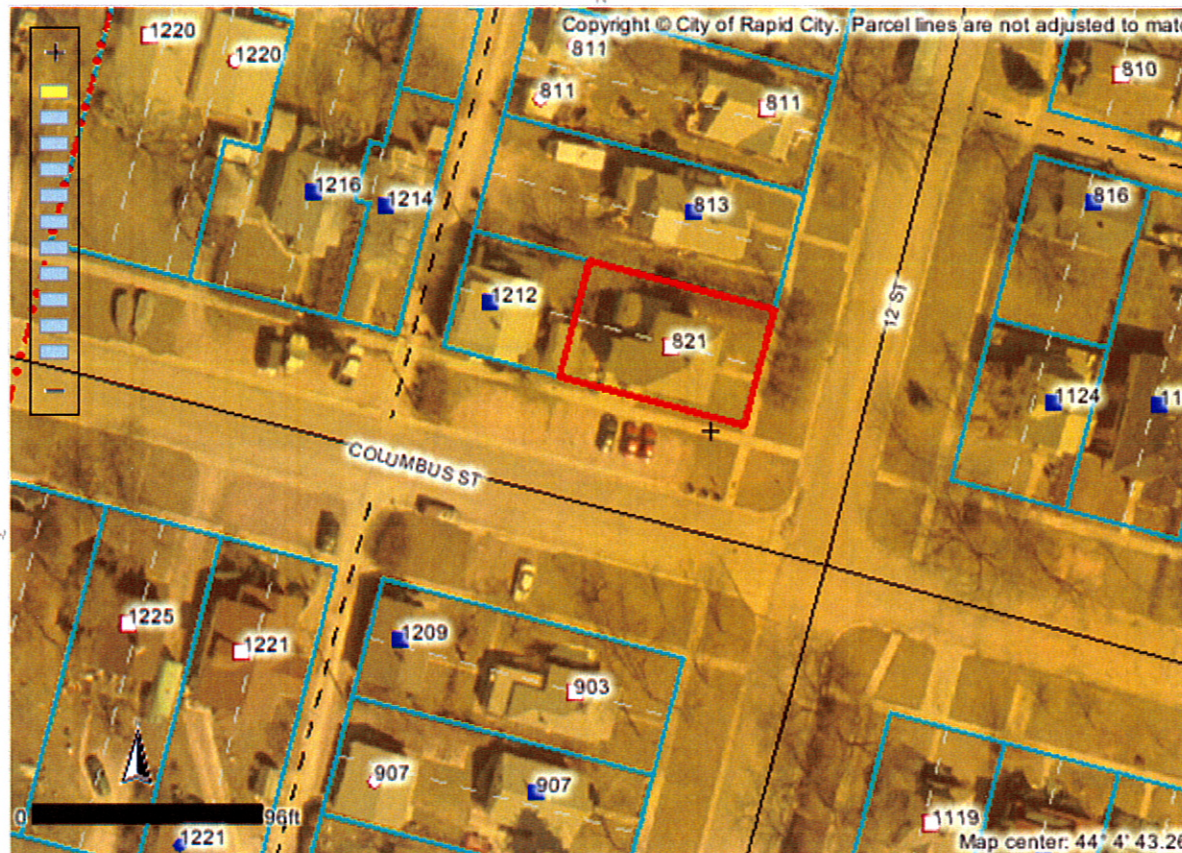

Map Service: -Select from the following-

[About](#) [Layers](#) [Legend](#) [Search](#) [Selection Set](#) [Keymap](#) [Bookmarks](#) [Print Map](#) [Settings](#) [Help](#) [PDF Maps](#) [Exit](#)
**Identify Results****Coordinate Position**

NAD 1983 SP SD South FT: 1205047, 649541

Geographic: 44° 4' 43.65" N, 103° 14' 21"

**Tax Parcels**

Parcel ID number: 3702208014  
 Tax ID: 20540  
 Property address: 821 12TH ST  
 Legal description: E80' OF LOT 11-12  
 Block: 13  
 Subdivision: BOULEVARD ADDN  
 Section: 2  
 Township: 1  
 Township direction: N  
 Range: 7  
 Range direction: E  
 Acres: 0.09  
 Property owner: PATRICK SMITH/GORHAM  
 2nd owner: ENOLA  
 Owner address: 7651 S NIAGARA WAY  
 Owner city: CENTENNIAL  
 Owner state: CO  
 Owner zip: 80112  
 Land assessment: 30000  
 Non-ag struct. assess.: 90400  
 Ag structure assess.: 0  
 Total assessment: 120400  
 Land use code: N  
 Land type code: D  
 Improvements code: 1  
 Tax districts code: 4D RC  
 Subdivision code: 420  
 Deed type: WD  
 Deed recording month: 08  
 Deed recording day: 06  
 Deed recording year: 07  
 Book number: 172  
 Page number: 479

Scale: 1: 961

Quick View: [Select a location](#)Map Tool: **Identify** Active Layer: **Tax Parcels**powered by **Geocortex**