

Map Service: -Select from the following-

About Layers Legend Search Selection Set Keymap Bookmarks Print Map Settings Help PDF Maps Exit

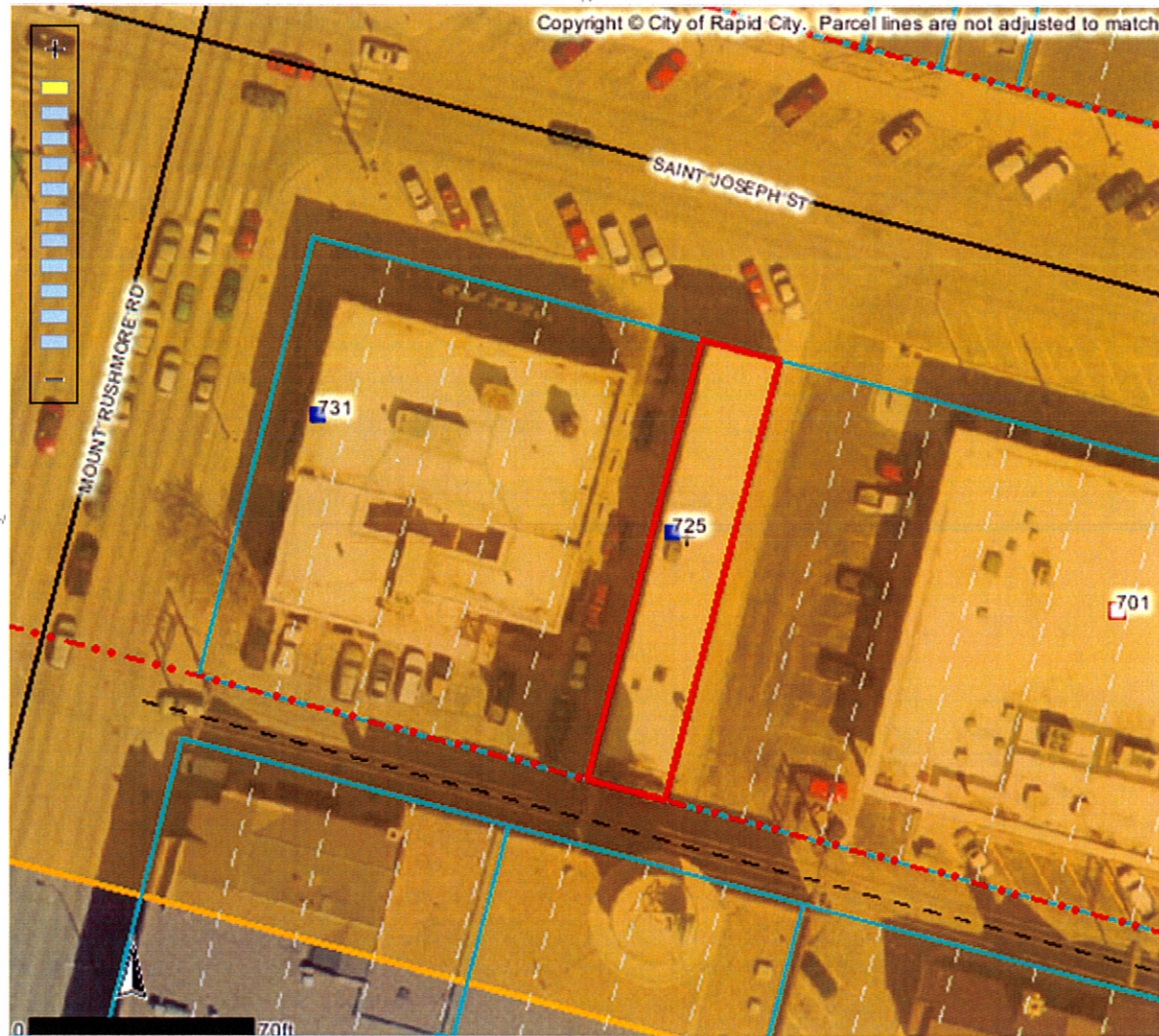

Identify Results

Coordinate Position

NAD 1983 SP SD South FT: 1207380, 649994
Geographic: 44° 4' 48.93" N, 103° 13' 49"

Tax Parcels

Parcel ID number: 3701107002
Tax ID: 37535
Property address: 725 SAINT JOSEPH ST
Legal description: LOT 11
Block: 93
Subdivision: ORIGINAL TOWN OF RAPID CIT
Section: 1
Township: 1
Township direction: N
Range: 7
Range direction: E
Acres: 0.08
Property owner: WORKOP SD LLC
Owner address: 3213 W MAIN ST STE 586
Owner city: RAPID CITY
Owner state: SD
Owner zip: 57702
Owner zip +4: 2314
Land assessment: 52500
Non-ag struct. assess.: 274400
Ag structure assess.: 0
Total assessment: 326900
Land use code: N
Land type code: D
Improvements code: 2
Commercial use code: C
Tax districts code: 4D RC
Subdivision code: 7480
Deed type: WD
Deed recording month: 03
Deed recording day: 16
Deed recording year: 06
Book number: 155

Scale: 1: 697

Quick View: Select a location

Map Tool: Identify Active Layer: Tax Parcels

powered by Geocortex