

Map Service:

[About](#)
[Layers](#)
[Legend](#)
[Search](#)
[Selection Set](#)
[Keymap](#)
[Bookmarks](#)
[Print Map](#)
[Settings](#)
[Help](#)
[PDF Maps](#)
[Exit](#)

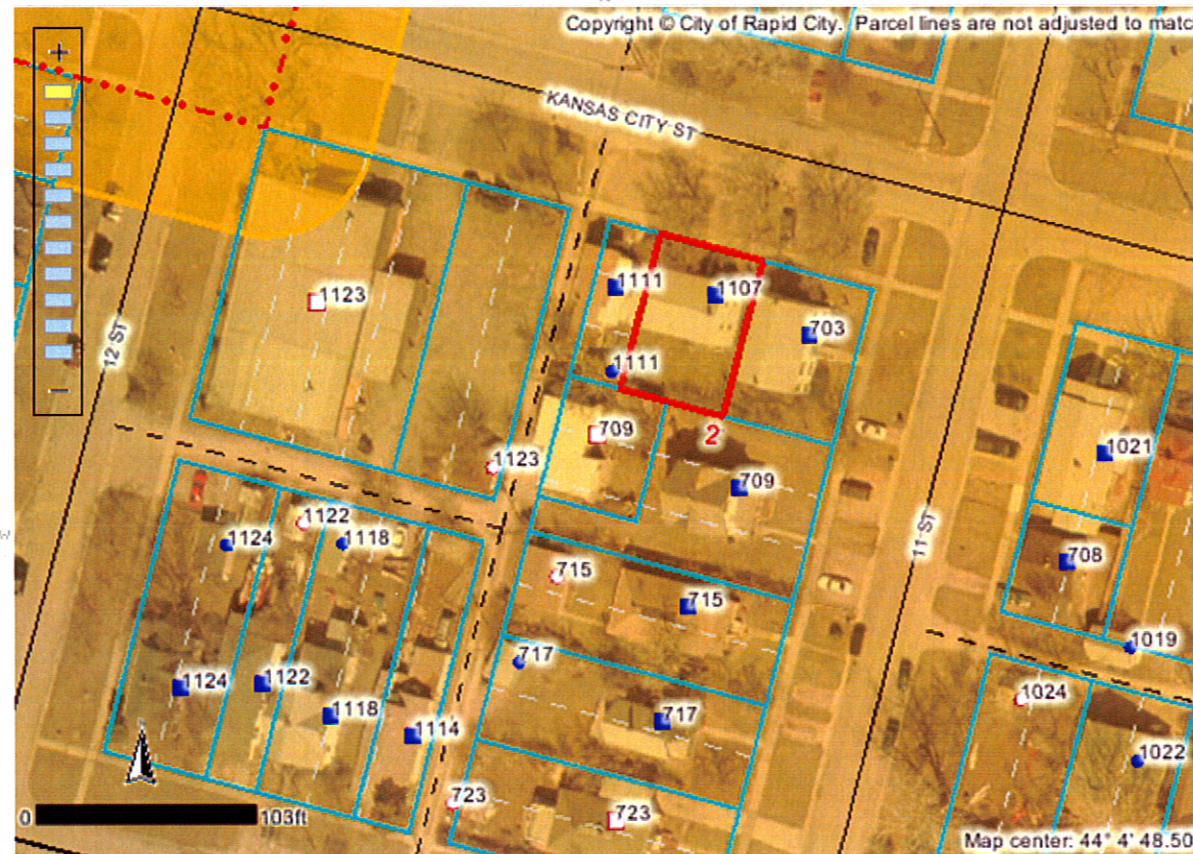

Identify Results

Coordinate Position

NAD 1983 SP SD South FT: 1205540, 650079
 Geographic: 44° 4' 49.13" N, 103° 14' 14"

Tax Parcels

Parcel ID number: 3702206004
 Tax ID: 35715
 Property address: 1107 KANSAS CITY ST
 Legal description: LOT B (FORMERLY PT E105' OF LOT 1-3)
 Block: 9
 Subdivision: BOULEVARD ADDN
 Section: 2
 Township: 1
 Township direction: N
 Range: 7
 Range direction: E
 Acres: 0.08
 Property owner: RONALD R SJODIN/NELSON,
 LISA
 2nd owner: J
 2nd owner initial: J
 Owner address: 3001 SUNNY HILL CIR
 Owner city: RAPID CITY
 Owner state: SD
 Owner zip: 57702
 Owner zip +4: 9202
 Land assessment: 17400
 Non-ag struct. assess.: 97800
 Ag structure assess.: 0
 Total assessment: 115200
 Land use code: N
 Land type code: D
 Improvements code: 2
 Commercial use code: C
 Tax districts code: 4D RC
 Subdivision code: 420
 Deed type: WD
 Deed recording month: 10

Scale: 1: 1,075

Quick View:

Map Tool: Identify Active Layer: Tax Parcels

powered by