

Map Service: -Select from the following-

About Layers Legend Search Selection Set Keymap Bookmarks Print Map Settings Help PDF Maps Exit

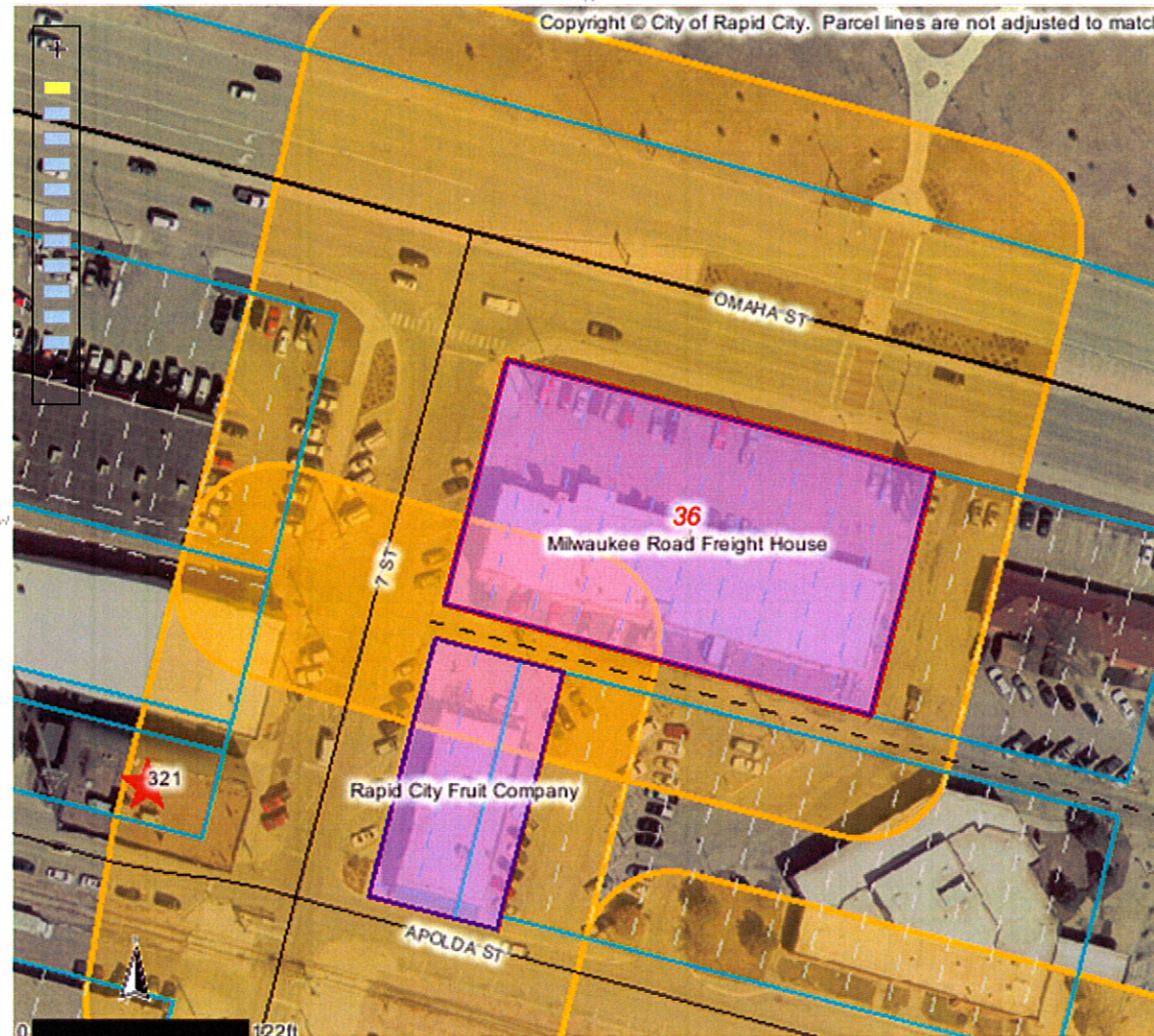

Identify Results

Coordinate Position

NAD 1983 SP SD South FT: 1208134, 651011  
Geographic: 44° 4' 59.2" N, 103° 13' 39.1

Tax Parcels

Parcel ID number: 2036353001  
Tax ID: 37237  
Property address: 306 7TH ST  
Legal description: LOT 7-16  
Block: 64  
Subdivision: ORIGINAL TOWN OF RAPID CIT  
Section: 36  
Township: 2  
Township direction: N  
Range: 7  
Range direction: E  
Acres: 0.8  
Property owner: SPIRIT MASTER FUNDING III LLC  
Owner address: 14631 N SCOTTSDALE RD  
Owner city: SCOTTSDALE  
Owner state: AZ  
Owner zip: 85254  
Owner zip +4: 2711  
Land assessment: 525000  
Non-ag struct. assess.: 540900  
Ag structure assess.: 0  
Total assessment: 1065900  
Land use code: N  
Land type code: D  
Improvements code: 2  
Commercial use code: C  
Tax districts code: 4D RC  
Subdivision code: 7480  
Deed type: WD  
Deed recording month: 01  
Deed recording day: 16  
Deed recording year: 07

Scale: 1: 1,274

Quick View: Select a location

Map Tool: Identify Active Layer: Tax Parcels

powered by Geocortex