

HOUSE

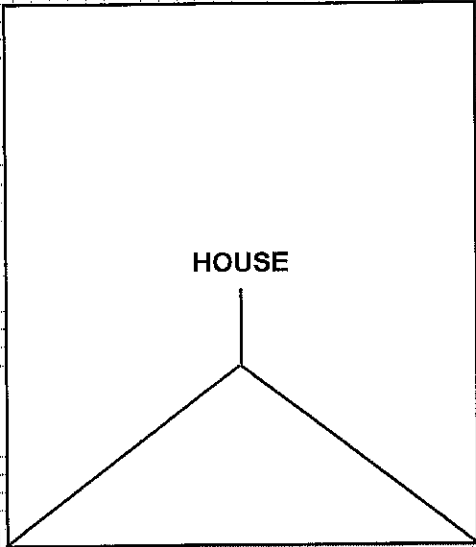

EXISTING
10' X 20'

HOUSE

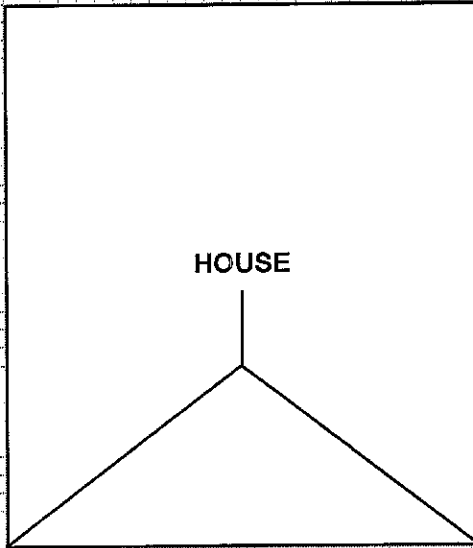

PROPOSED
16' X 20'

HOUSE

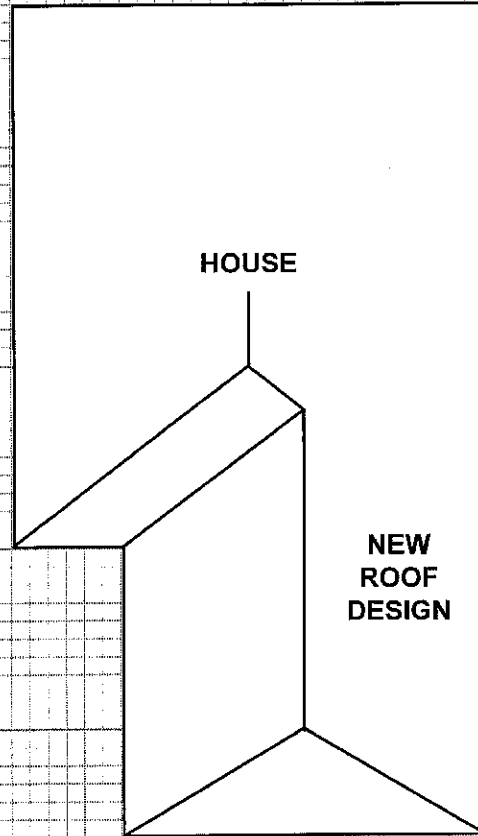

NEW
ROOF
DESIGN

PROPOSED LAYOUT

HOUSE

**C
E
L
L
A
R**

**C
L
O
S
E
T**

**W
A
S
H
E
R
D
R
Y
E
R**

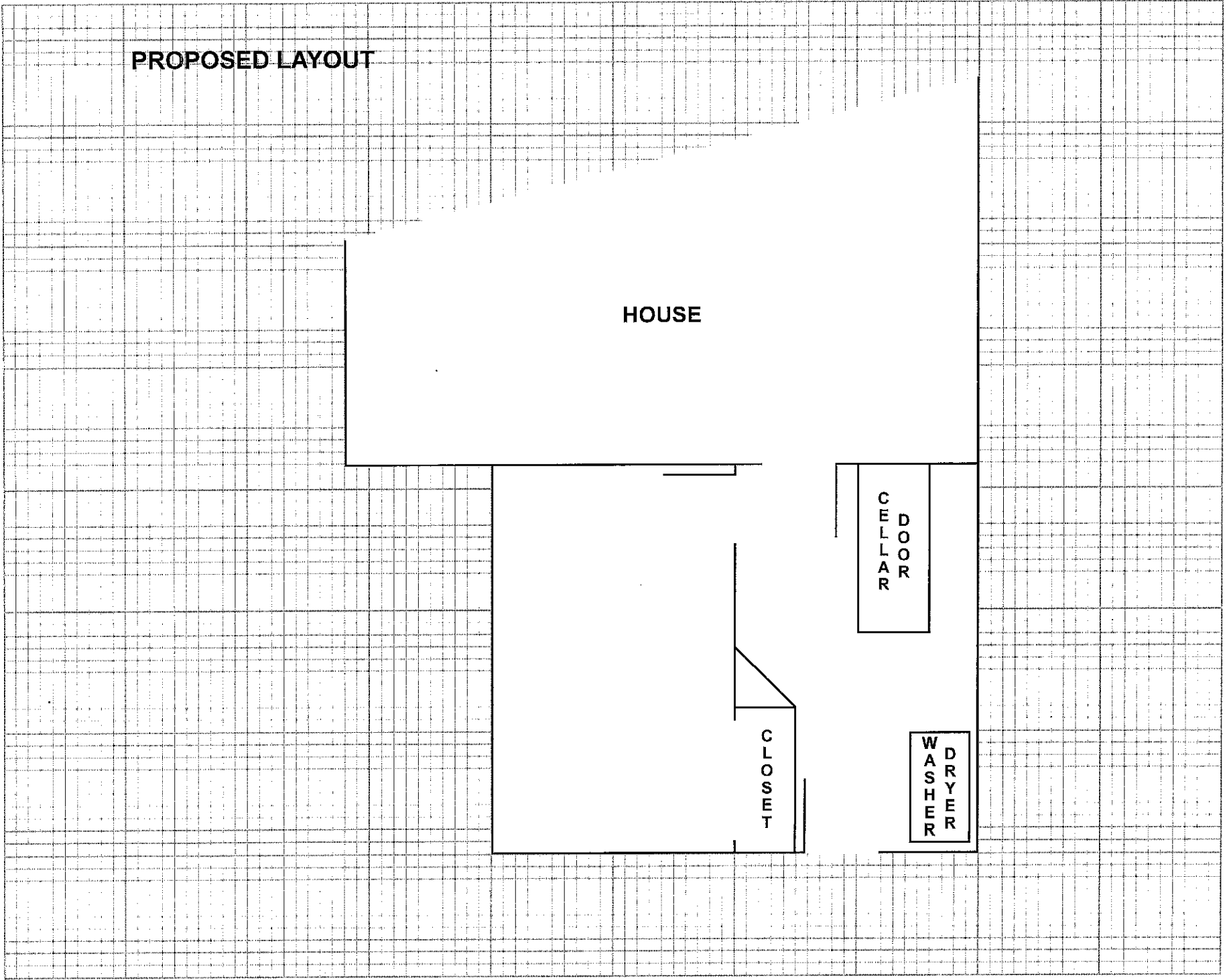

South End - Facing North

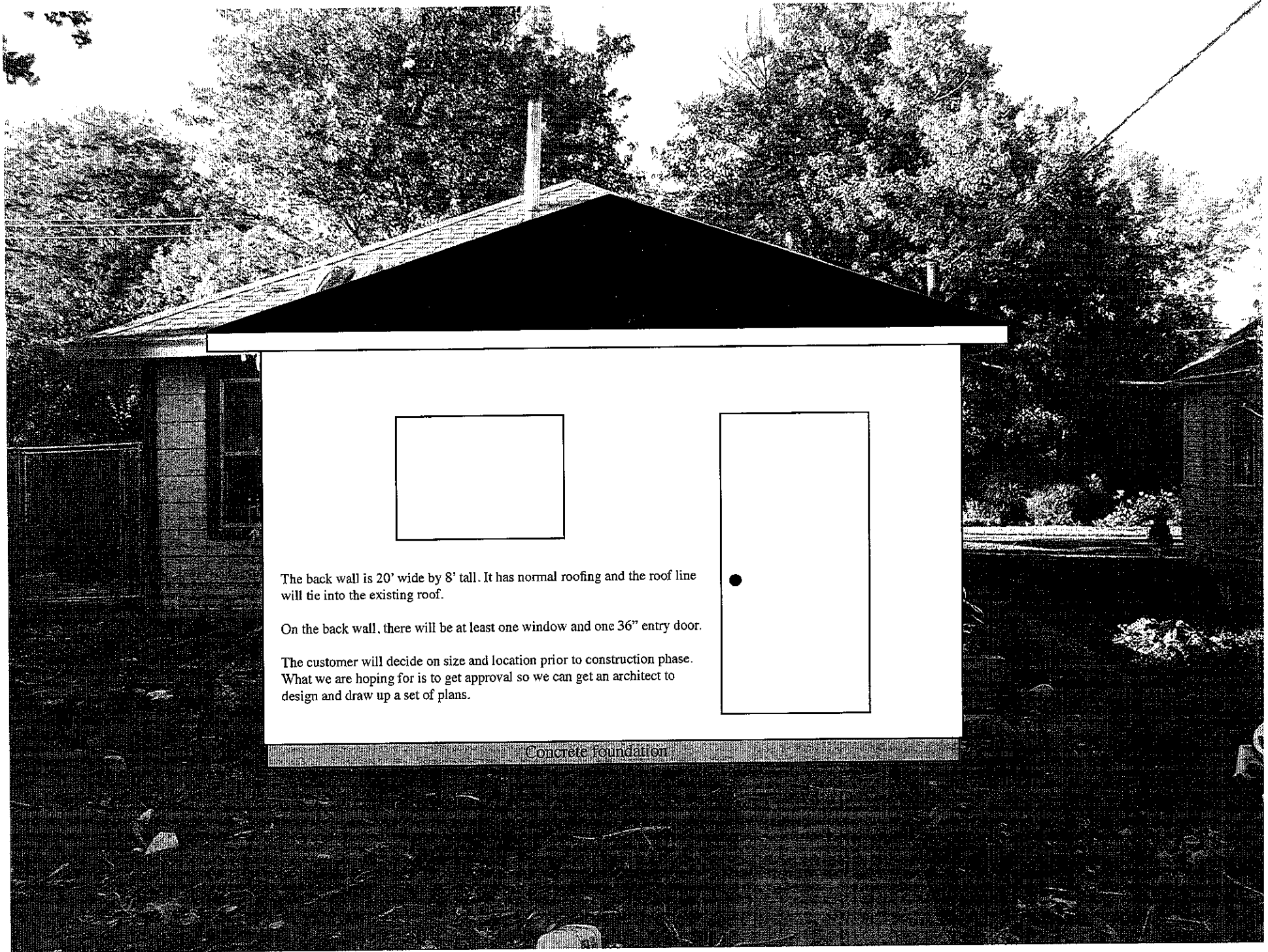

The back wall is 20' wide by 8' tall. It has normal roofing and the roof line will tie into the existing roof.

On the back wall, there will be at least one window and one 36" entry door.

The customer will decide on size and location prior to construction phase. What we are hoping for is to get approval so we can get an architect to design and draw up a set of plans.

Concrete foundation

West Side - Facing East

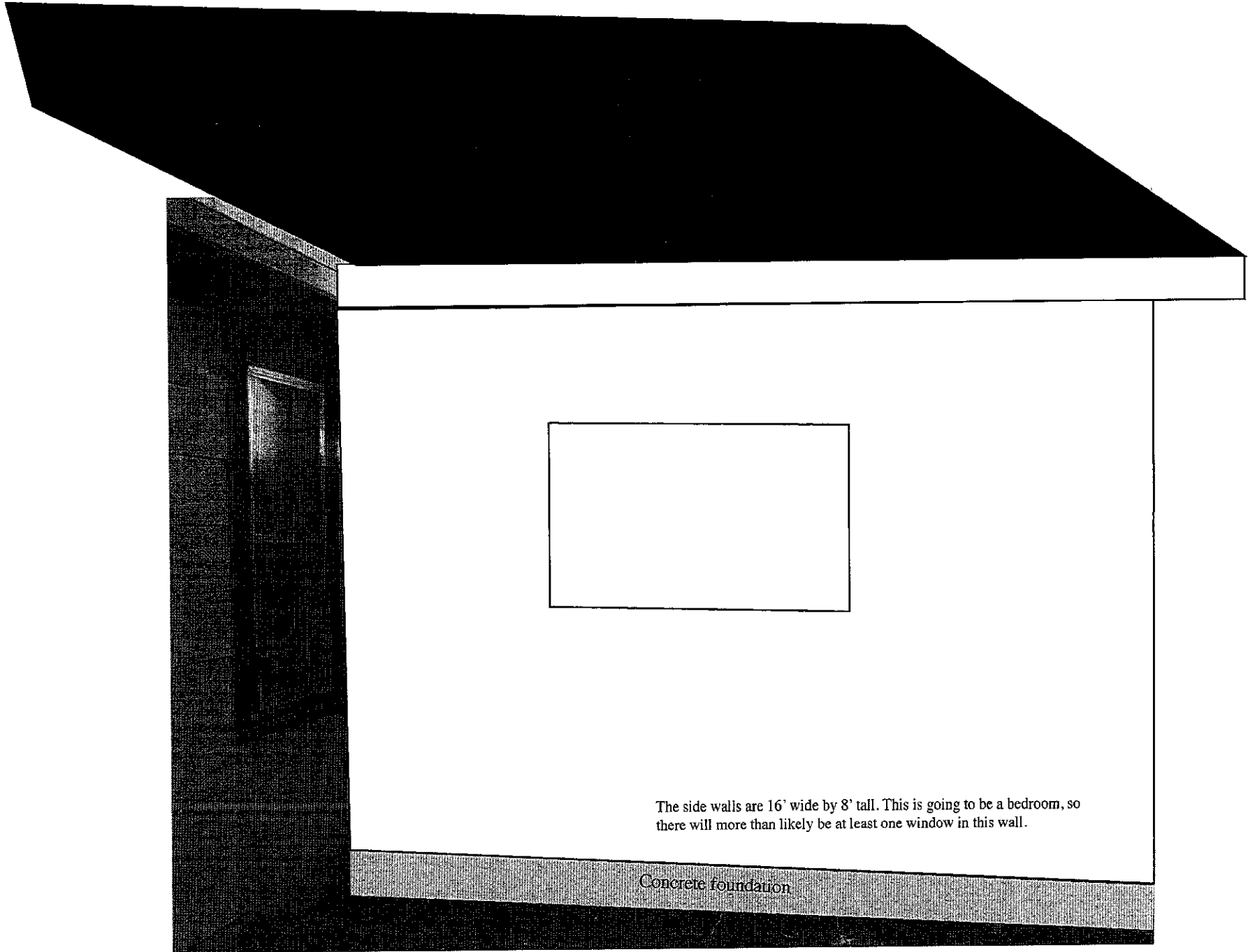

The side walls are 16' wide by 8' tall. This is going to be a bedroom, so there will more than likely be at least one window in this wall.

Concrete foundation