

PLAT OF  
**LOTS A & B OF BLOCK 39,  
 WEST BOULEVARD ADDITION**

(formerly The East 85' of Lot 22, and  
 The West 53' of Lot 22, together with 1/2 of vacated alley  
 adjacent to Lot 22, all in Block 39 of West Boulevard Addition,  
 and Lot 23, Block 39, of Boulevard Addition.)

LOCATED IN THE NE 1/4 OF THE SE 1/4,  
 SECTION 2, T1N, R7E, BHM  
 RAPID CITY, PENNINGTON COUNTY, SOUTH DAKOTA

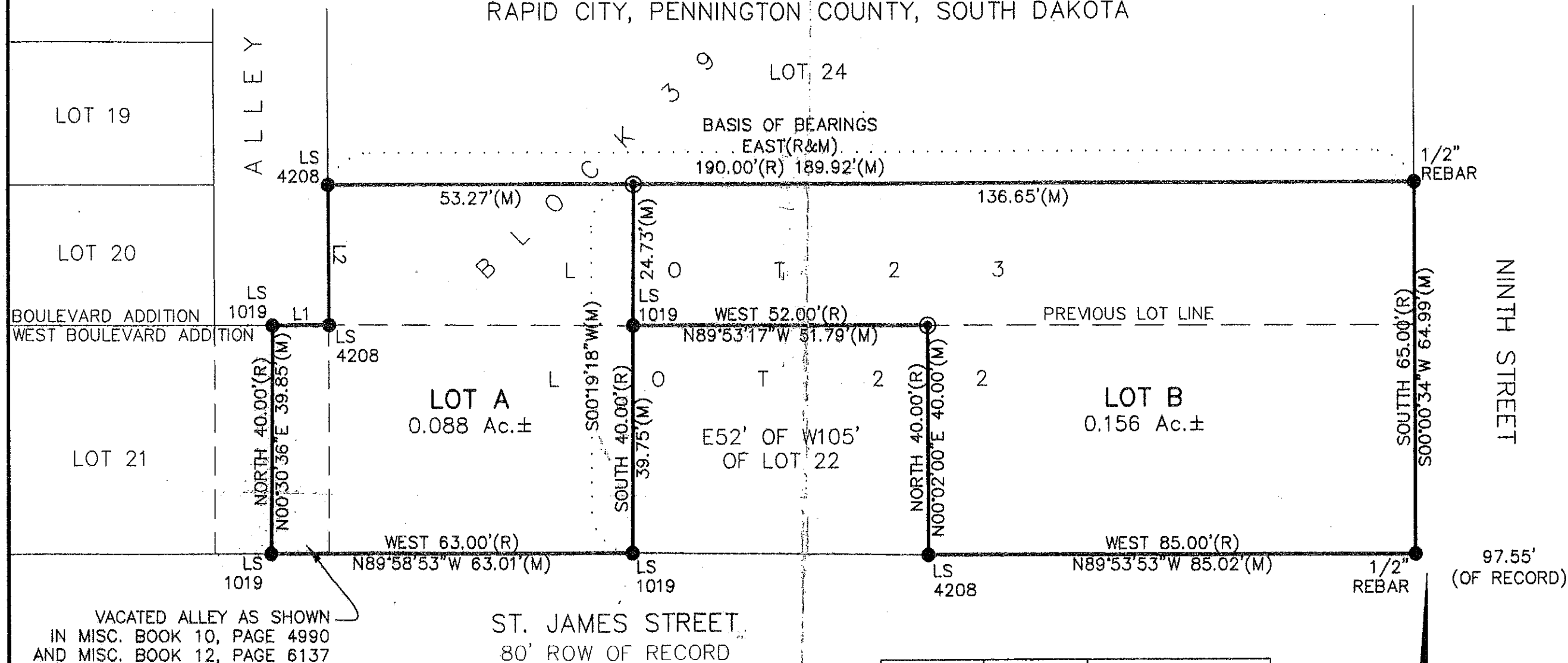

VACATED ALLEY AS SHOWN  
 IN MISC. BOOK 10, PAGE 4990  
 AND MISC. BOOK 12, PAGE 6137

CERTIFICATE OF OWNERSHIP  
 State of South Dakota  
 County of Pennington S.S.

SEPTEMBER 8, 2005  
 0 10 20 40