

MURPHY REMODEL/ADDITION

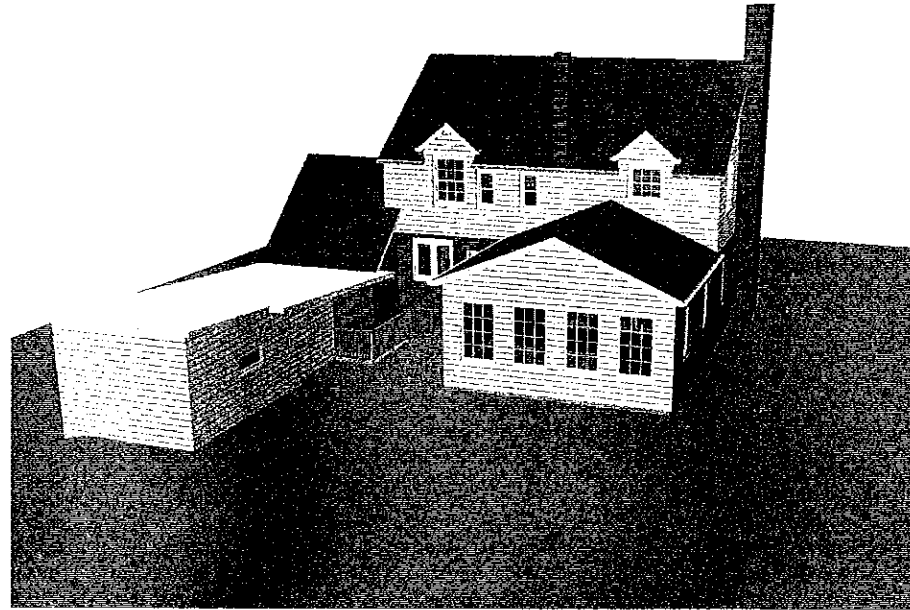

TABLE OF CONTENTS

PG.#	SHEET TITLE
1	EXISTING FOUNDATION PLAN
2	EXISTING FLOOR PLAN
3	PROPOSED FOUNDATION PLAN
4	PROPOSED FLOOR PL
5	EXISTING ELEVATIONS
6	PROPOSED ELEVATIONS

1080 KENNEL DR. SUITE B
 RAPID CITY SD. 57703
 (605)-341-6352
 FAX: 341-0999

www.allstarconstructionrc.com
 acallstar@rushmore.com



A PROFESSIONAL DESIGN / BUILD COMPANY

NOT FOR CONSTRUCTION
 FOR PROJECT BUDGETING PURPOSES ONLY
 NOT ALLOWED ON SITE AFTER CONSTRUCTION BEGINS

SALESMAN: SHANE MOHR	DRAWN BY: EAA	SHEET:
SHEET TITLE: COVER PAGE	SCALE: NTS	COVER

CLIENT NAMES: JEREMIAH & KAIA MURPHY PROJECT ADDRESS: 1815 9TH STREET

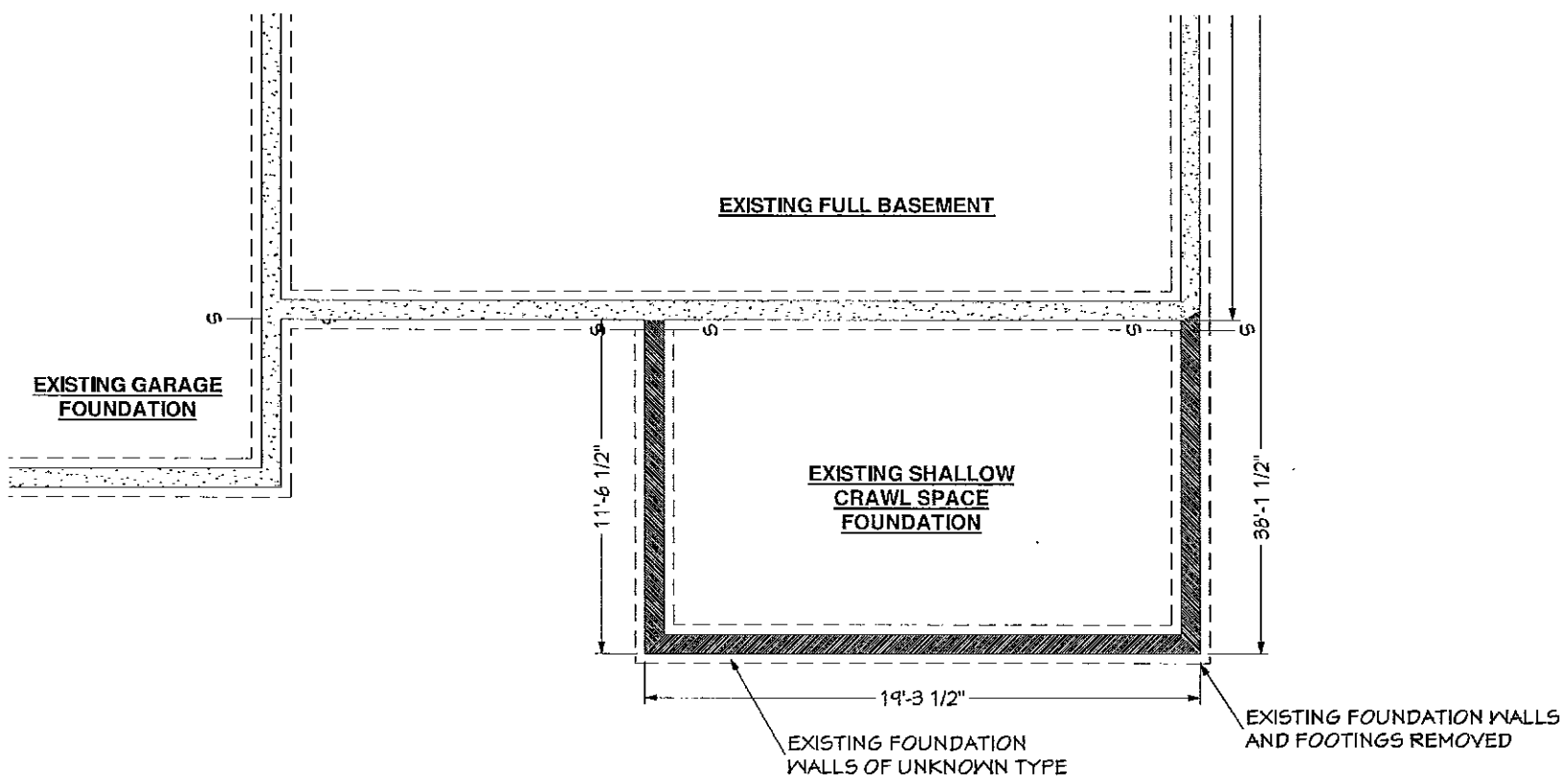

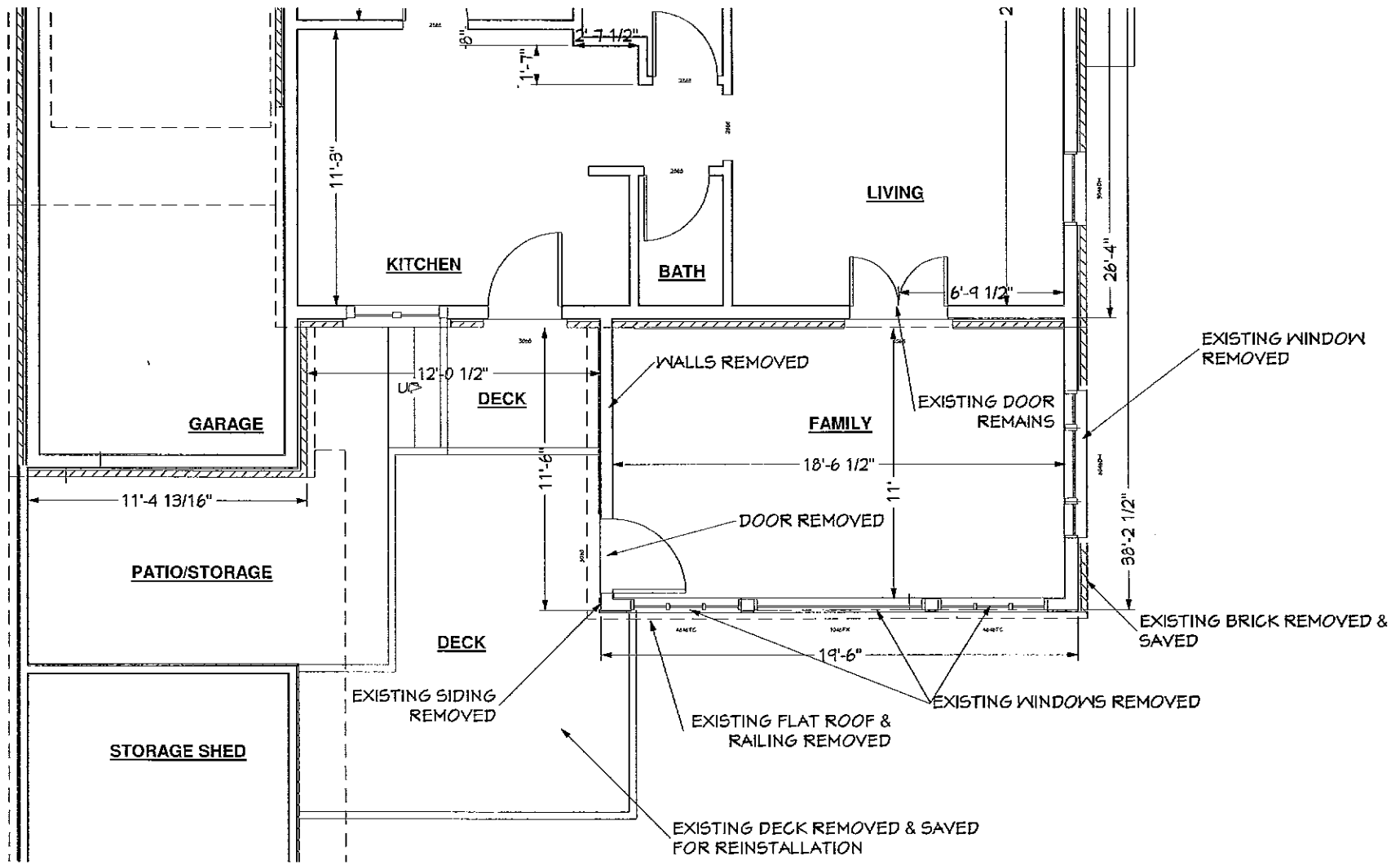

A PROFESSIONAL DESIGN / BUILD COMPANY

SHEET TITLE: EXISTING FLOOR PLAN

SCALE: 1/4" = 1'

SHEET:

2 OF 6

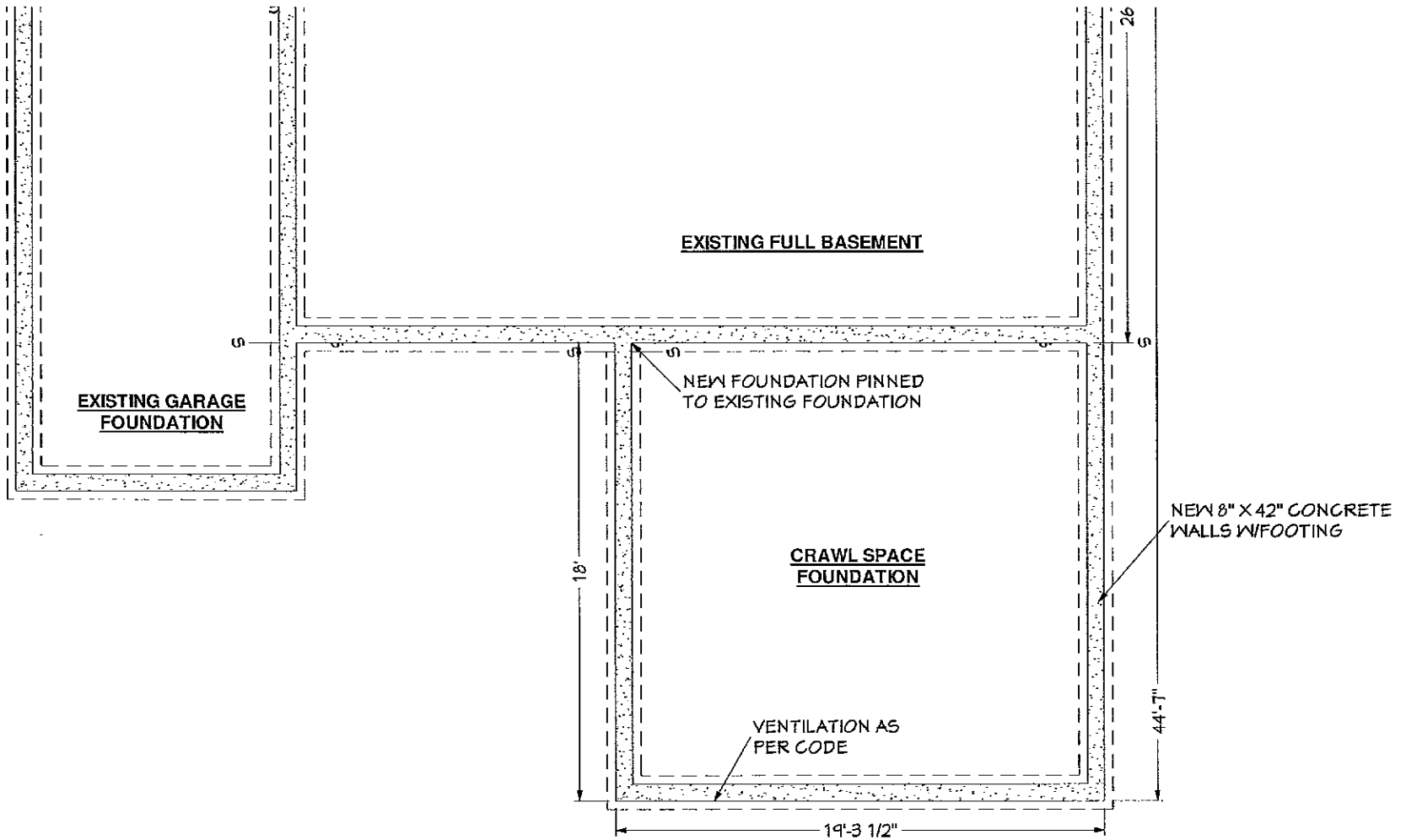

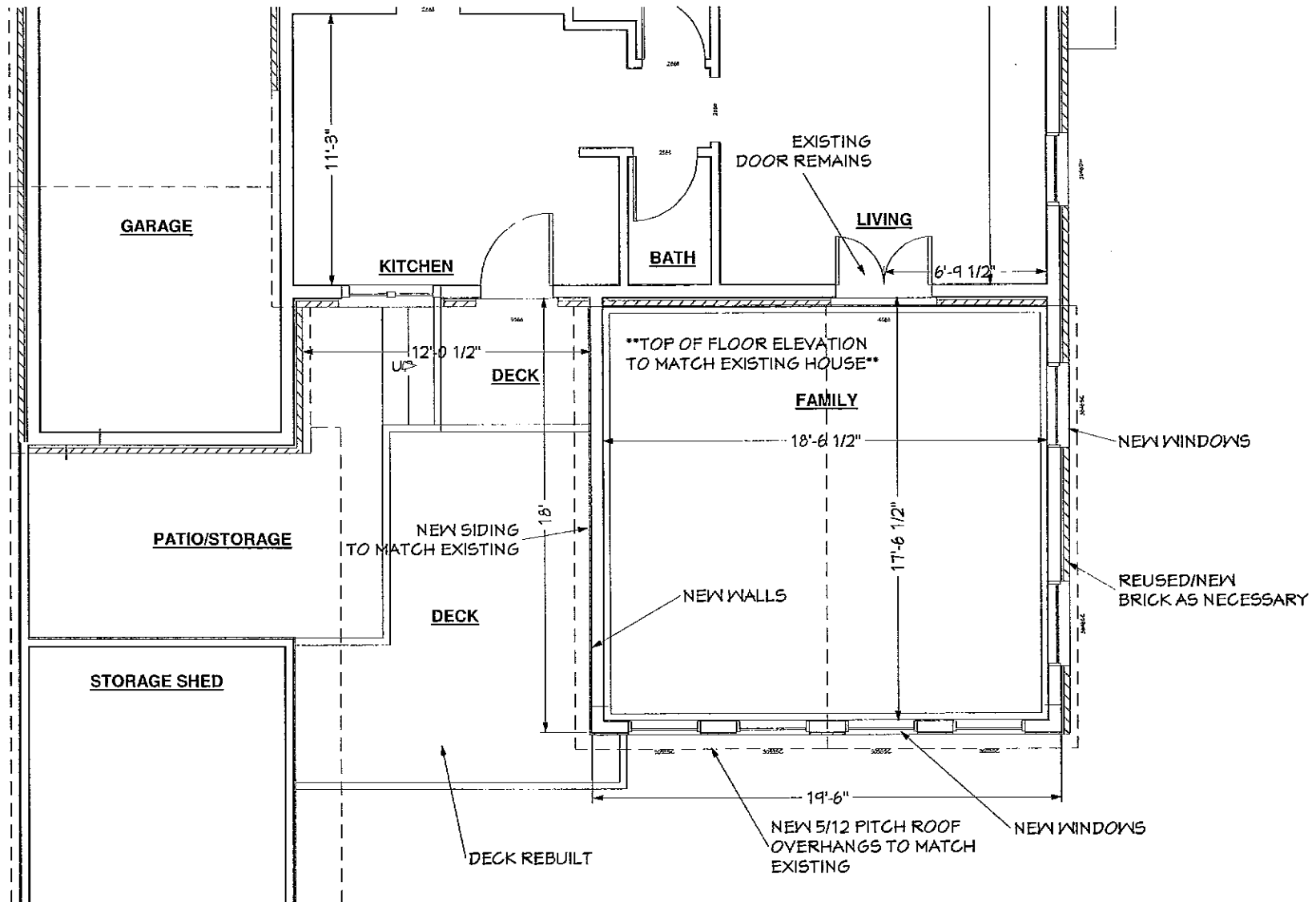

ALLSTAR
CONSTRUCTION

A PROFESSIONAL DESIGN / BUILD COMPANY

SHEET TITLE: PROPOSED FLOOR PLAN

SCALE: 1/4" = 1'

SHEET:

4 OF 6

REAR ELEVATION

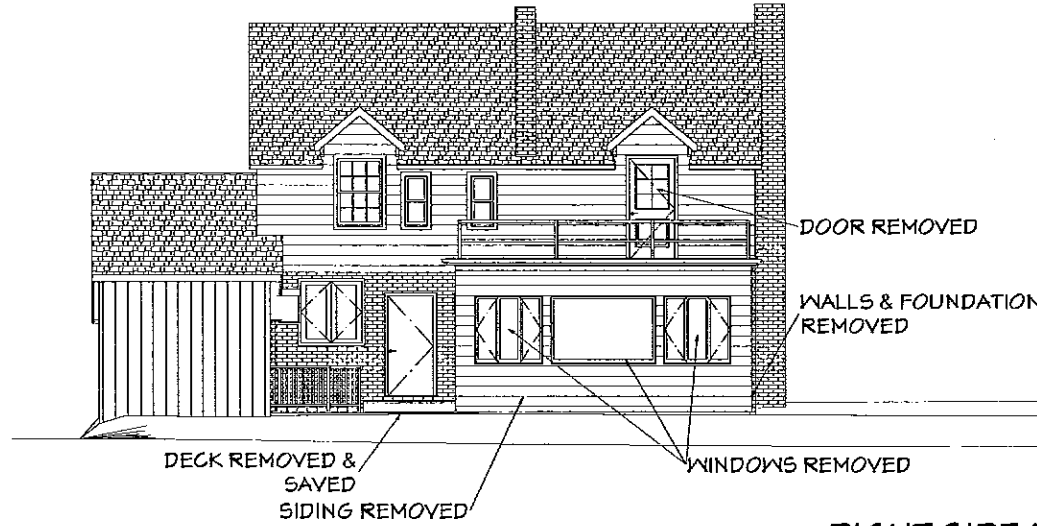

LEFT SIDE ELEVATION

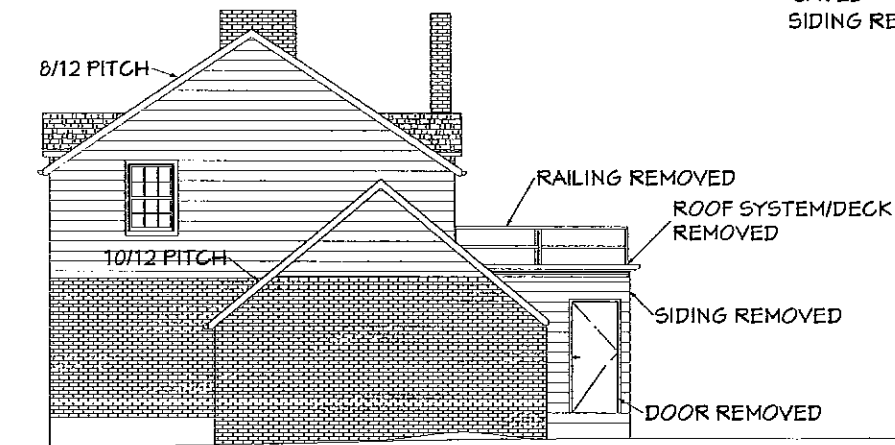

** SHED & ROOF REMOVED FOR CLARITY**

RIGHT SIDE ELEVATION

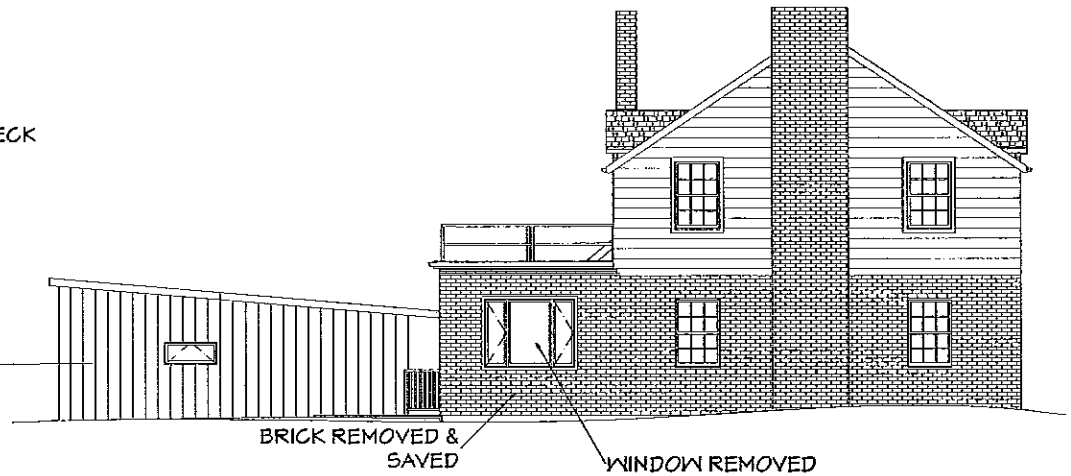

REAR ELEVATION

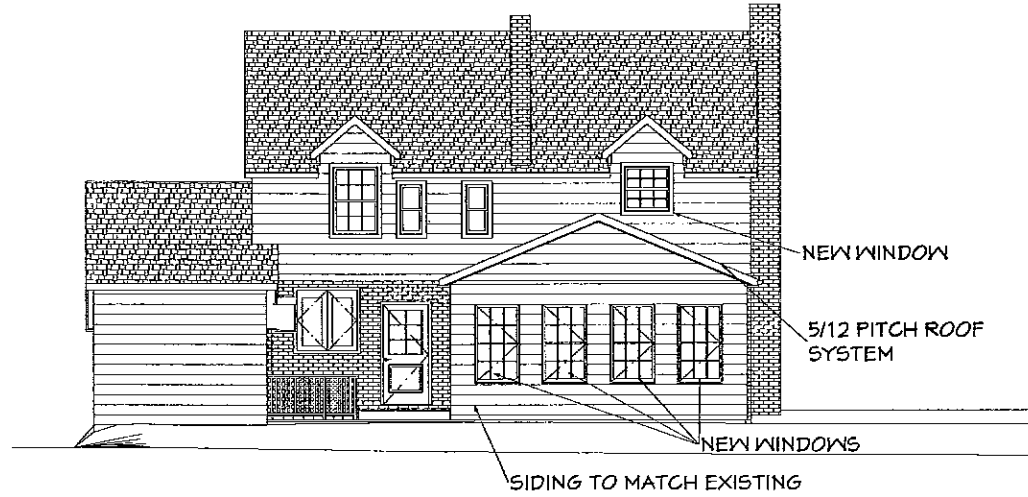

LEFT SIDE ELEVATION

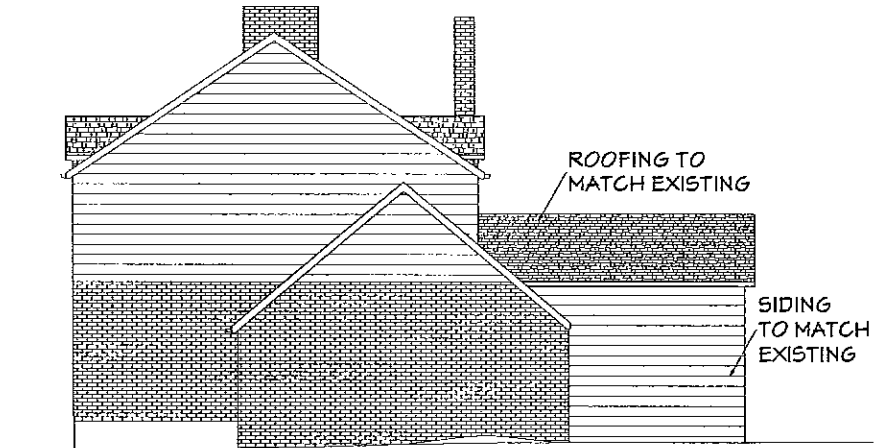

** SHED & ROOF REMOVED FOR CLARITY**

RIGHT SIDE ELEVATION

