

Map Service: -Select from the following-

About Layers Legend Search Selection Set Keymap Bookmarks Print Map Settings Help PDF Maps Exit

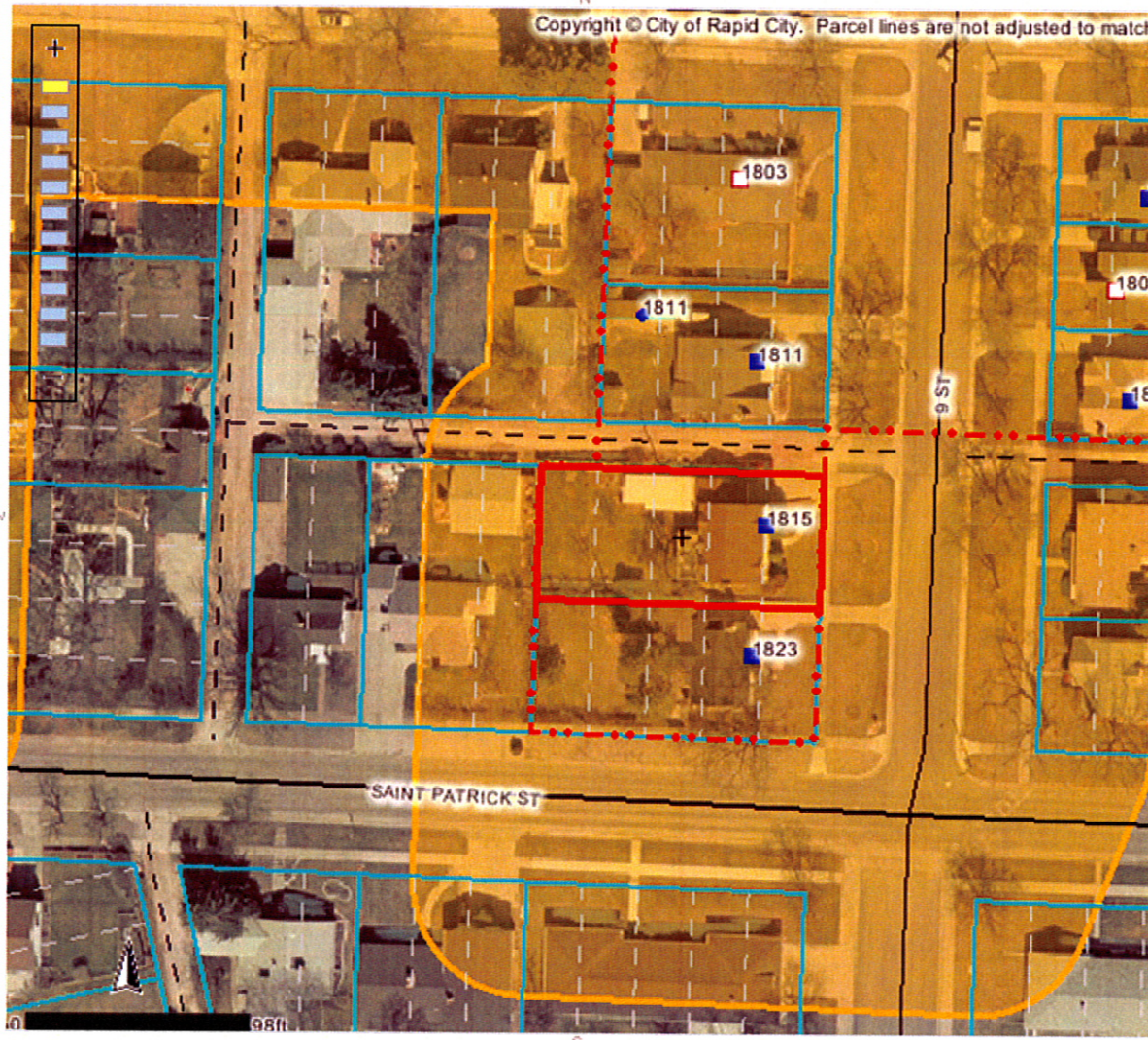

Identify Results

Coordinate Position

NAD 1983 SP SD South FT: 1206087, 645525
Geographic: 44° 4' 4.38" N, 103° 14' 5.7"

Tax Parcels

Parcel ID number: 3702484011
Tax ID: 34356
Property address: 1815 9TH ST
Legal description: N1/2 OF LOT 27-31
Block: 23
Subdivision: WEST BOULEVARD
Section: 2
Township: 1
Township direction: N
Range: 7
Range direction: E
Acres: 0.17
Property owner: JEREMIAH M MURPHY
Owner address: 1815 9TH ST
Owner city: RAPID CITY
Owner state: SD
Owner zip: 57701
Owner zip +4: 4509
Land assessment: 34000
Non-ag struct. assess.: 205500
Ag structure assess.: 0
Total assessment: 239500
Land use code: N
Land type code: D
Improvements code: 1
Tax districts code: 4D RC
Subdivision code: 7220
Deed type: WD
Deed recording month: 02
Deed recording day: 13
Deed recording year: 90
Book number: 38
Page number: 8740

Scale: 1: 980

Quick View: Select a location

Map Tool: Identify Active Layer: Tax Parcels

powered by Geocortex