

Map Service: -Select from the following-

About Layers Legend Search Selection Set Keymap Bookmarks Print Map Settings Help PDF Maps Exit

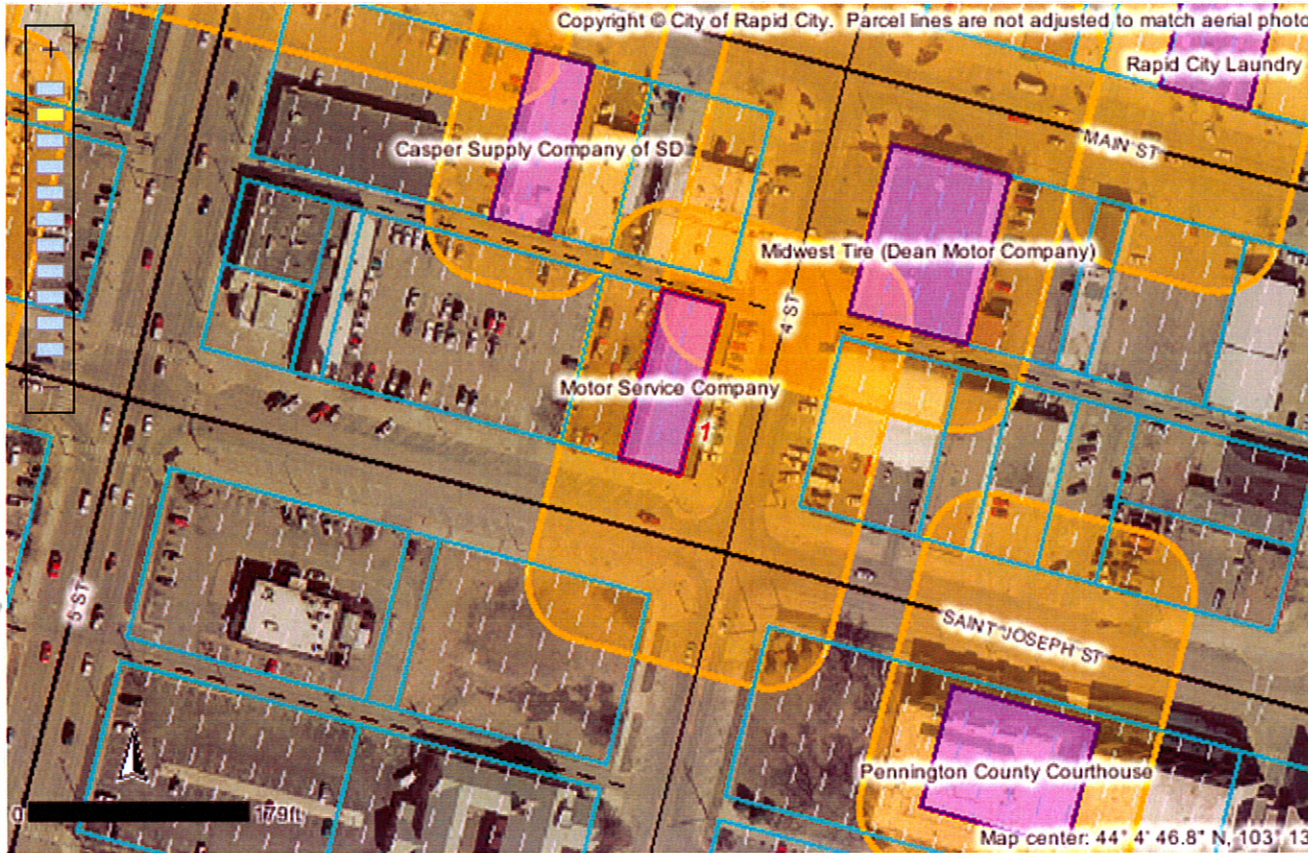

Identify Results

Coordinate Position

NAD 1983 SP SD South FT: 1209110, 649787
Geographic: 44° 4' 47.4" N, 103° 13' 25.7" V

Tax Parcels

Parcel ID number: 3701132010
Tax ID: 37462
Property address: 402 SAINT JOSEPH ST
Legal description: LOT 31-32
Block: 86
Subdivision: ORIGINAL TOWN OF RAPID CITY
Section: 1
Township: 1
Township direction: N
Range: 7
Range direction: E
Acres: 0.16
Property owner: 402 ST JOE LLC
Owner address: PO BOX 167
Owner city: HERMOSA
Owner state: SD
Owner zip: 57744
Land assessment: 105000
Non-ag struct. assess.: 186300
Ag structure assess.: 0
Total assessment: 291300
Land use code: N
Land type code: D
Improvements code: 2
Commercial use code: C
Tax districts code: 4D RC
Subdivision code: 7480
Deed type: WD
Deed recording month: 10
Deed recording day: 03
Deed recording year: 08
Book number: 183
Page number: 6281
Seller page number: 0
TID code: 0

Scale: 1: 1,860

Quick View: Select a location

Map Tool: Identify Active Layer: Tax Parcels

