

Map Service: -Select from the following-

About Layers Legend Search Selection Set Keymap Bookmarks Print Map Settings Help PDF Maps Exit

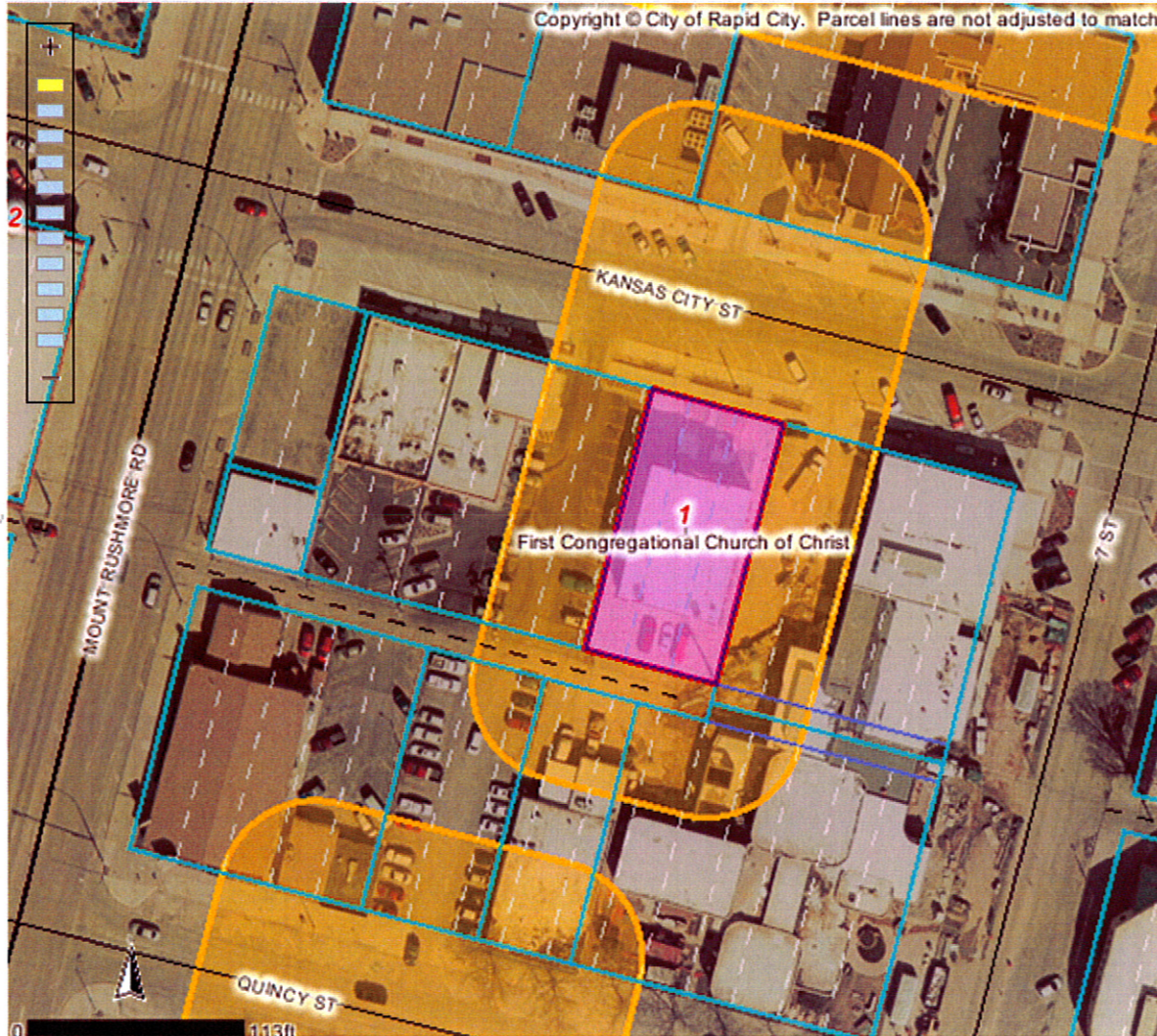

Identify Results

Coordinate Position

NAD 1983 SP SD South FT: 1207369, 649572  
Geographic: 44° 4' 44.7" N, 103° 13' 49.0"

Tax Parcels

Parcel ID number: 3701110006  
Tax ID: 37621  
Property address: 715 KANSAS CITY ST  
Legal description: LOT 6-7 & E21' OF LOT 8  
Block: 103  
Subdivision: ORIGINAL TOWN OF RAPID CIT  
Section: 1  
Township: 1  
Township direction: N  
Range: 7  
Range direction: E  
Acres: 0.23  
Property owner: FAITH TEMPLE CHURCH OF GOI  
IN CHRIST

Owner address: 715 KANSAS CITY ST  
Owner city: RAPID CITY  
Owner state: SD  
Owner zip: 57701  
Owner zip +4: 3638  
Land assessment: 0  
Non-ag struct. assess.: 0  
Ag structure assess.: 0  
Total assessment: 0  
Land use code: N  
Land type code: D  
Improvements code: 2  
Commercial use code: C  
Tax districts code: 4D RC  
Subdivision code: 7480  
Deed type: WD  
Deed recording month: 03  
Deed recording day: 12  
Deed recording year: 84

Scale: 1: 1,173

Quick View: Select a location

Map Tool: Identify Active Layer: Tax Parcels

powered by Geocortex