

Map Service:

[About](#)
[Layers](#)
[Legend](#)
[Search](#)
[Selection Set](#)
[Keymap](#)
[Bookmarks](#)
[Print Map](#)
[Settings](#)
[Help](#)
[PDF Maps](#)
[Exit](#)

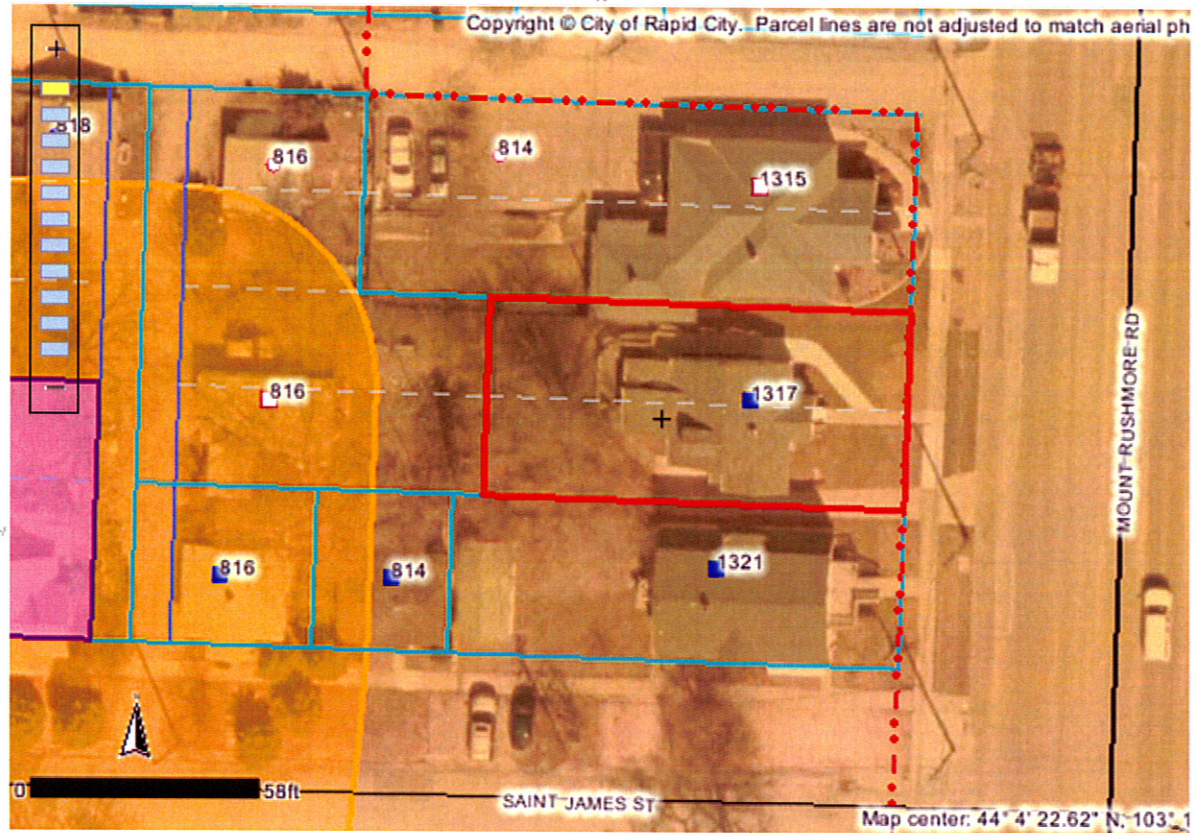

Identify Results

Coordinate Position

NAD 1983 SP SD South FT: 1206672, 647352
 Geographic: 44° 4' 22.61" N, 103° 13' 57"

Tax Parcels

Parcel ID number: 3702430024
 Tax ID: 20859
 Property address: 1317 MOUNT RUSHMORE RD
 Legal description: E107' OF LOT 22-23
 Block: 38
 Subdivision: BOULEVARD ADDN
 Section: 2
 Township: 1
 Township direction: N
 Range: 7
 Range direction: E
 Acres: 0.12
 Property owner: JANE L THOMPSON/GROSSHANS

2nd owner: DENNIS
 Owner address: 1317 MOUNT RUSHMORE RD
 Owner city: RAPID CITY
 Owner state: SD
 Owner zip: 57701
 Owner zip +4: 4580
 Land assessment: 80300
 Non-ag struct. assess.: 51300
 Ag structure assess.: 0
 Total assessment: 131600
 Land use code: N
 Land type code: D
 Improvements code: 2
 Commercial use code: C
 Tax districts code: 4D RC
 Subdivision code: 420
 Deed type: WD
 Deed recording month: 11
 Deed recording day: 29

Scale: 1: 581

Quick View:

Map Tool: **Identify** Active Layer: **Tax Parcels**

