

Map Service: -Select from the following-

About Layers Legend Search Selection Set Keymap Bookmarks Print Map Settings Help Feedback PDF Maps Exit

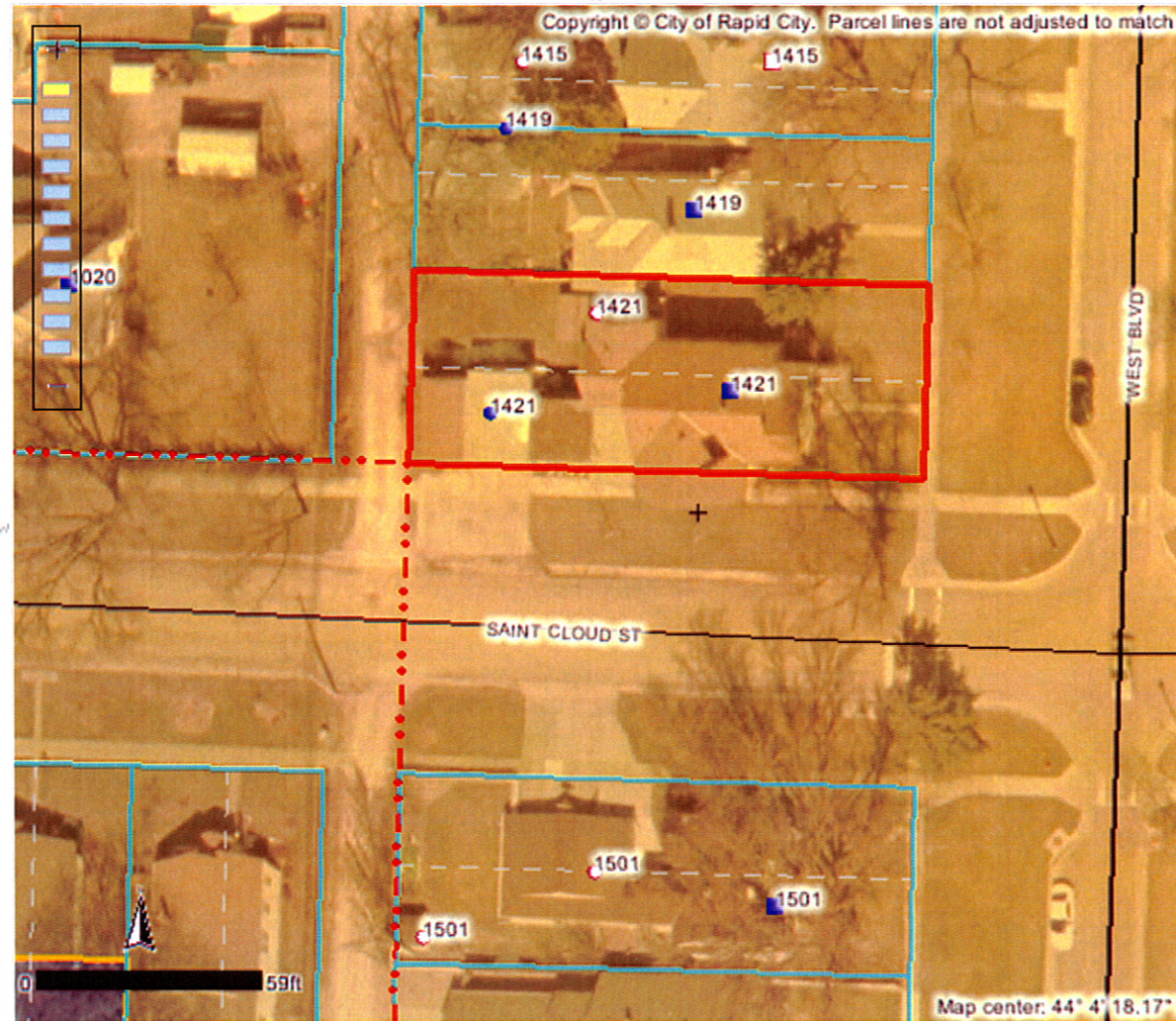

Identify Results

Coordinate Position

StatePlane SD South FT: 1205596, 646968
 Geographic: 44° 4' 18.45" N, 103° 14' 12.48"

Historic Districts

PLSS Sections

Township: 1N
 Range: 7E
 Section: 2

Tax Parcels

Parcel ID number: 3702409010
 Tax ID: 34182
 Property address: 1421 WEST BLVD
 Legal description: LOT 11-12
 Block: 4
 Subdivision: WEST BOULEVARD
 Section: 2
 Township: 1
 Township direction: N
 Range: 7
 Range direction: E
 Acres: 0.15
 Property owner: JACK W BATCHELDER
 Owner address: 1421 WEST BLVD
 Owner city: RAPID CITY
 Owner state: SD
 Owner zip: 57701
 Land assessment: 34000
 Non: 118600
 -
 ag struct. assess.:
 Ag structure assess.: 0
 Total assessment: 152600
 Land use code: N
 Land type code: D
 Improvements code: 1
 Tax districts code: 4D RC
 Subdivision code: 7220

Scale: 1: 592

Quick View: Select a location

Map Tool: Drill Down Identify Active Layer: Tax Parcels

powered by Geocortex