

NORTH ELEVATION

WEST ELEVATION

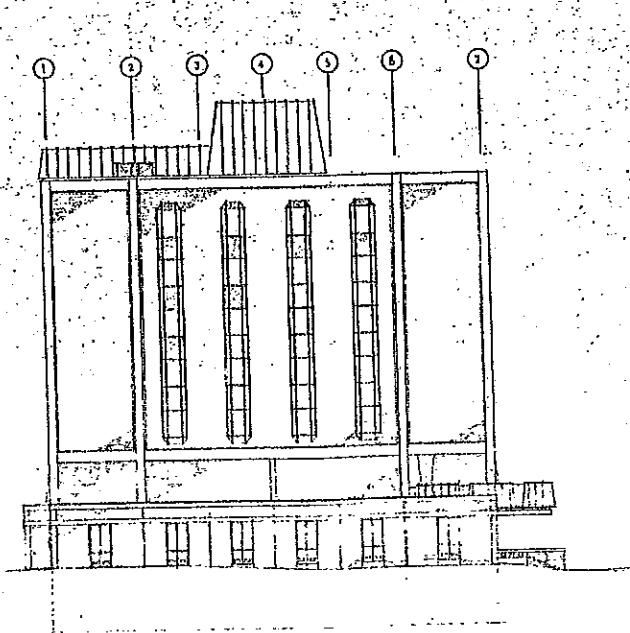

SOUTH ELEVATION

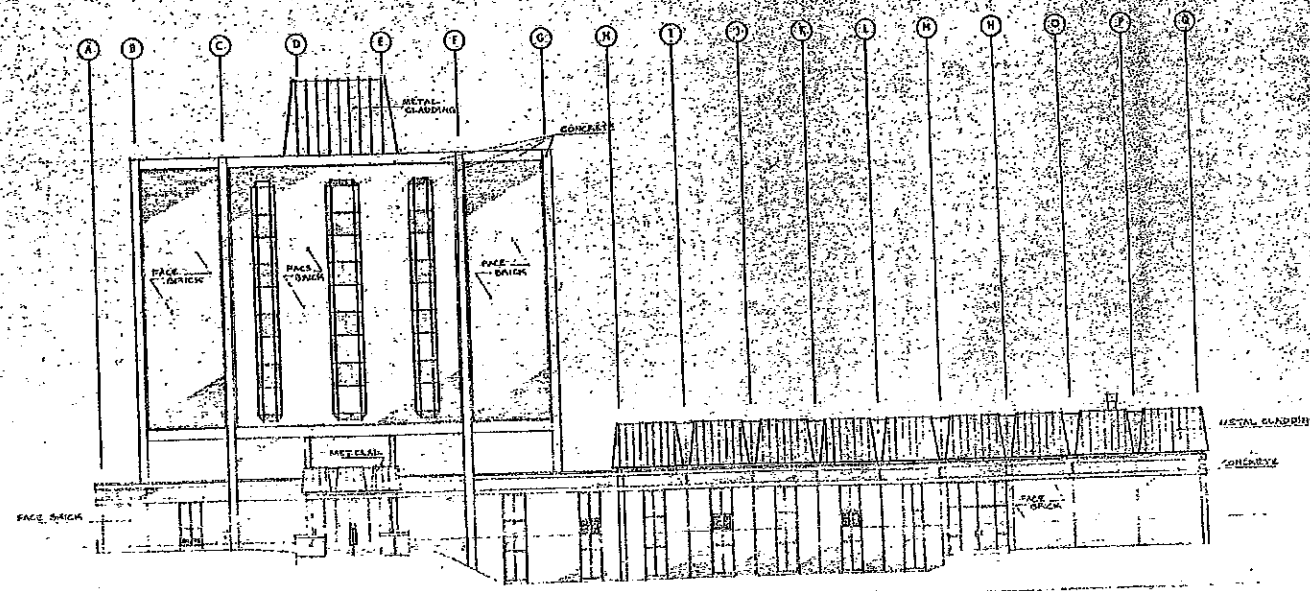

EAST ELEVATION



REVISED

ROBERT B. GAY
 ARCHITECT
 1234 Broadway, New York, N.Y. 10001
 Phone BR 5-0100

EXTERIOR BUILDING ELEVATIONS

ROBERT B. GAY ARCHITECT



APPROVED

This drawing is the property of Robert B. Gay, Architect. It is to be used only for the project and site specified herein. It is not to be reproduced, copied, or otherwise used in any way without the written consent of the architect. The architect assumes no responsibility for the construction of the building or for the accuracy of the information shown hereon.

JOB NUMBER 5710
 SCALE 1/16"=1'-0"
 DATE 12/15/57
 DRAWN T.Z.
 CHECKED



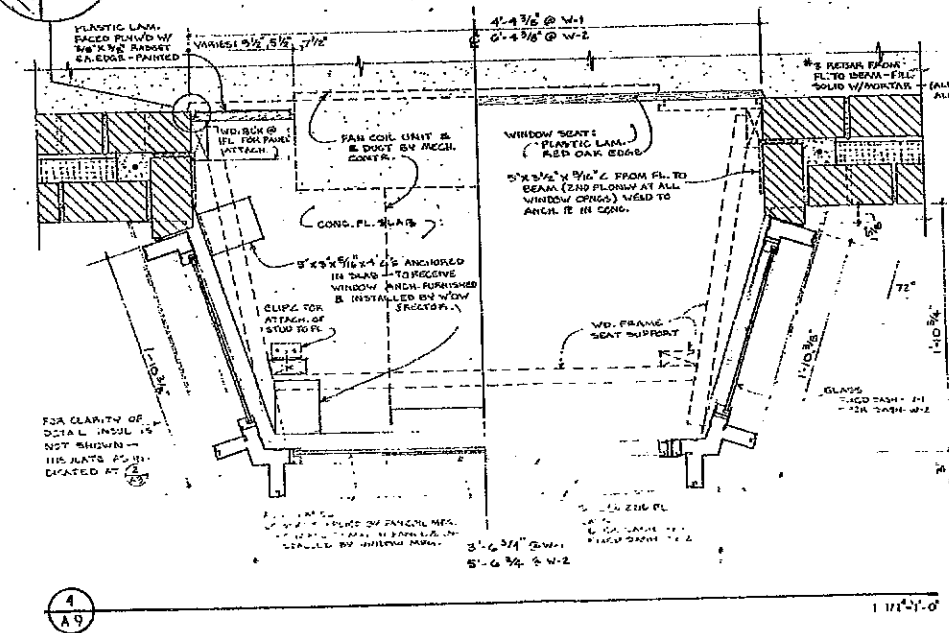
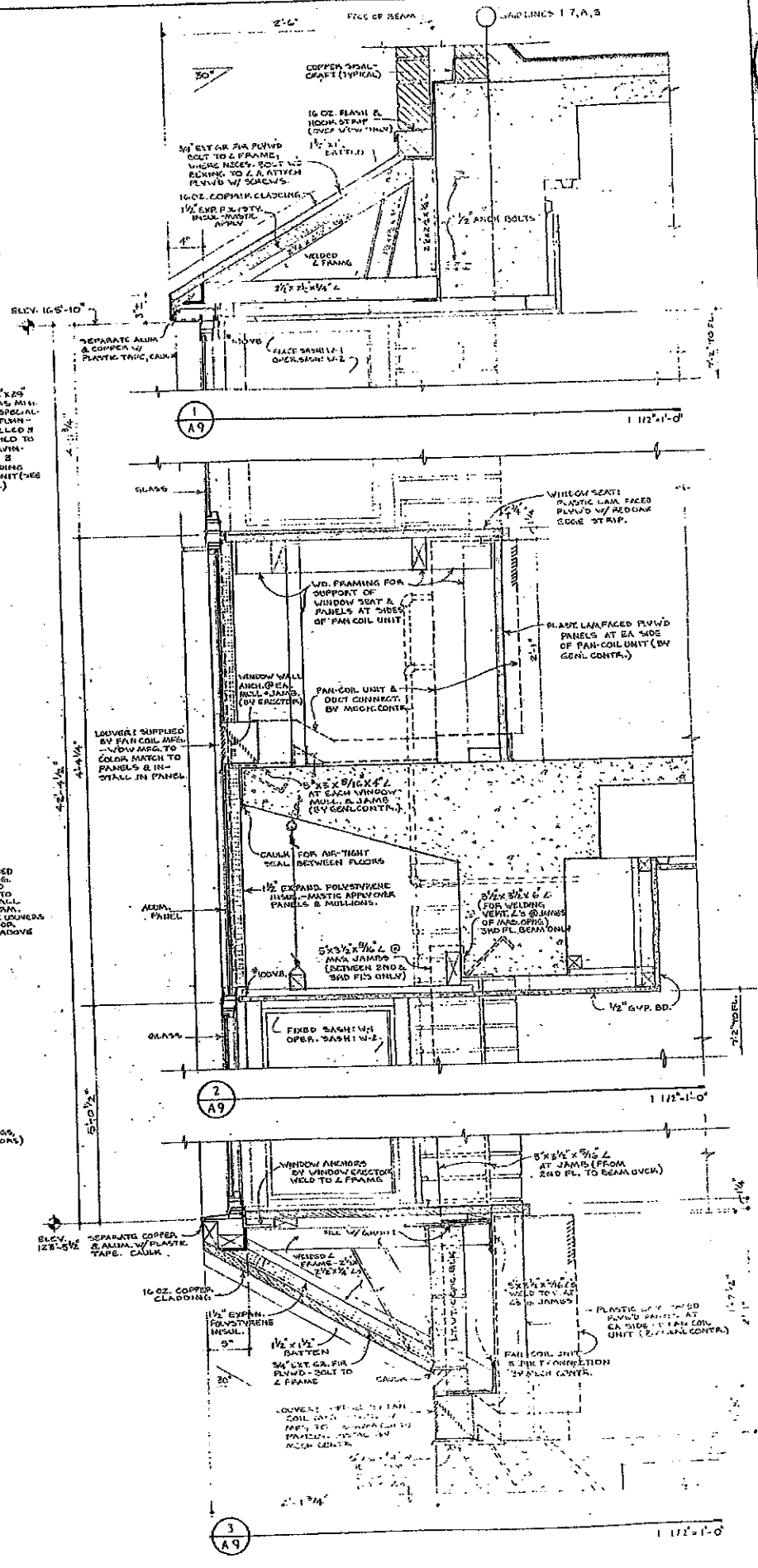
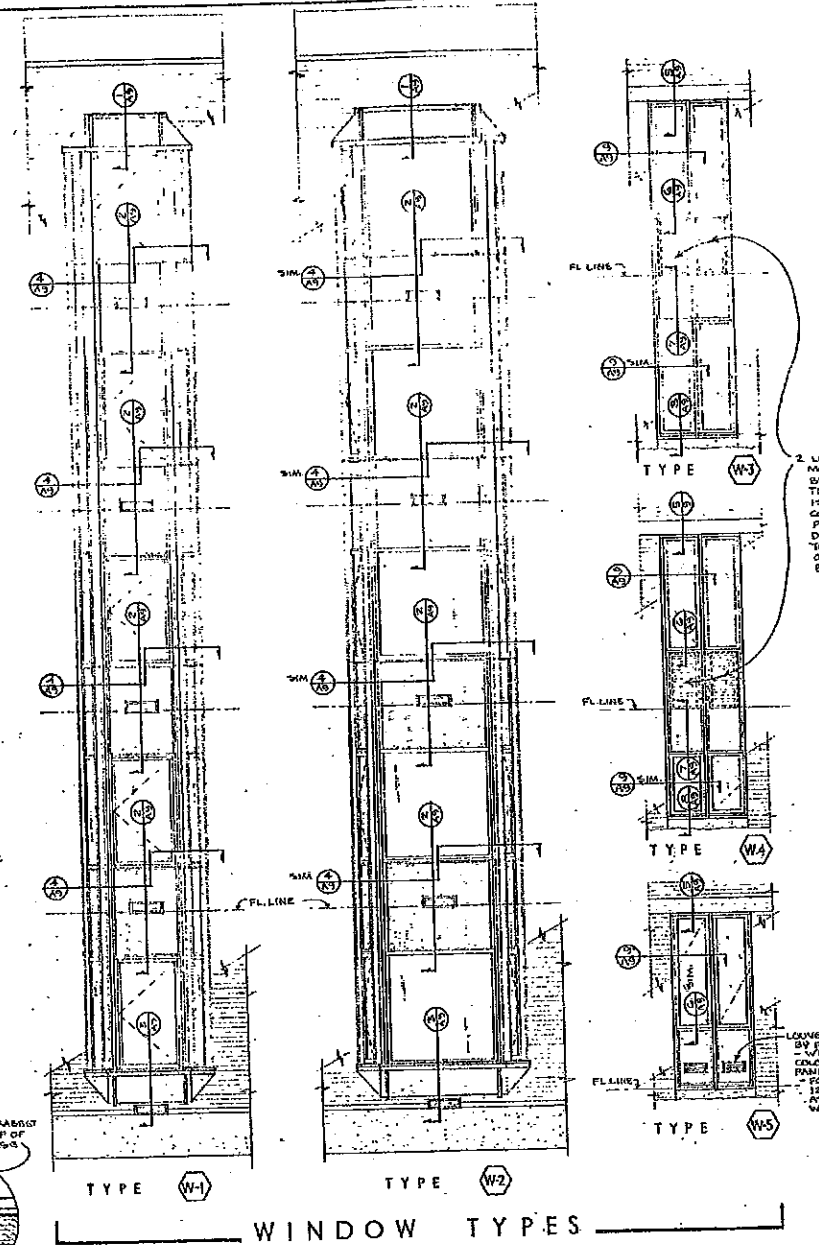
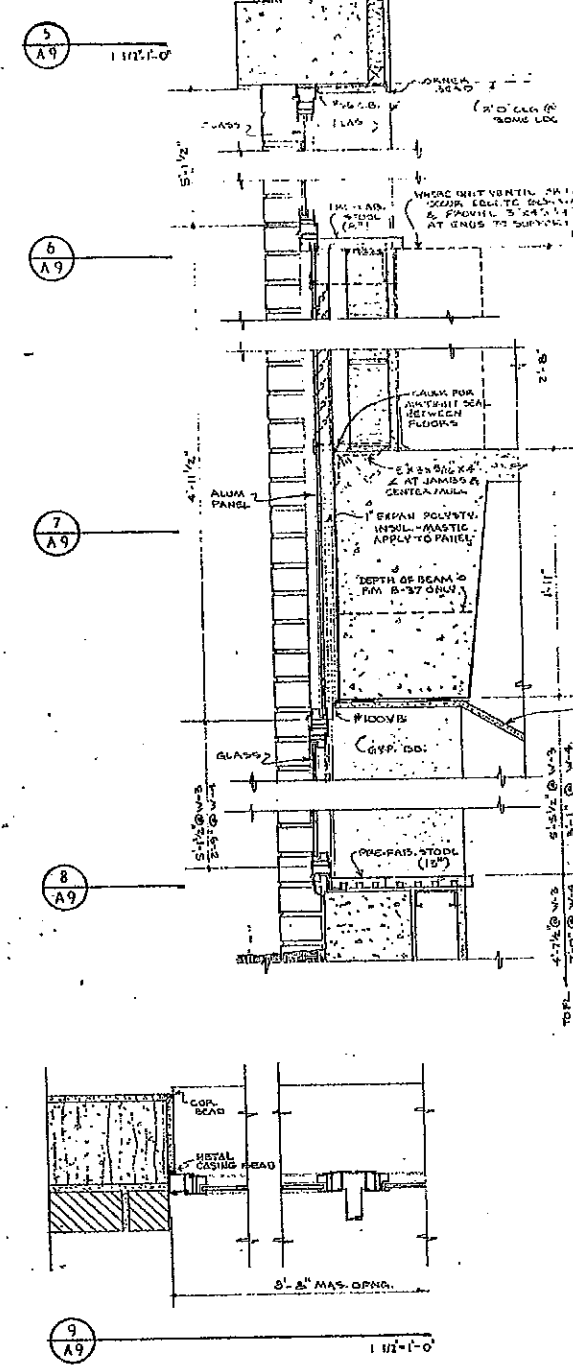

ROBERT B. GAY
Architect

ST. JOHNS UNIVERSITY
SCHOOL OF BUSINESS

WINDOW ELEVATIONS & DETAILS

REVISED

APPROVED

JOB NUMBER
SCALE 1/8\"/>

PROJECT 50-38

SHEET 71 OF 45 SHEETS