

Map Service: -Select from the following-

About Layers Legend Search Selection Set Keymap Bookmarks Print Map Settings Help PDF Maps Exit

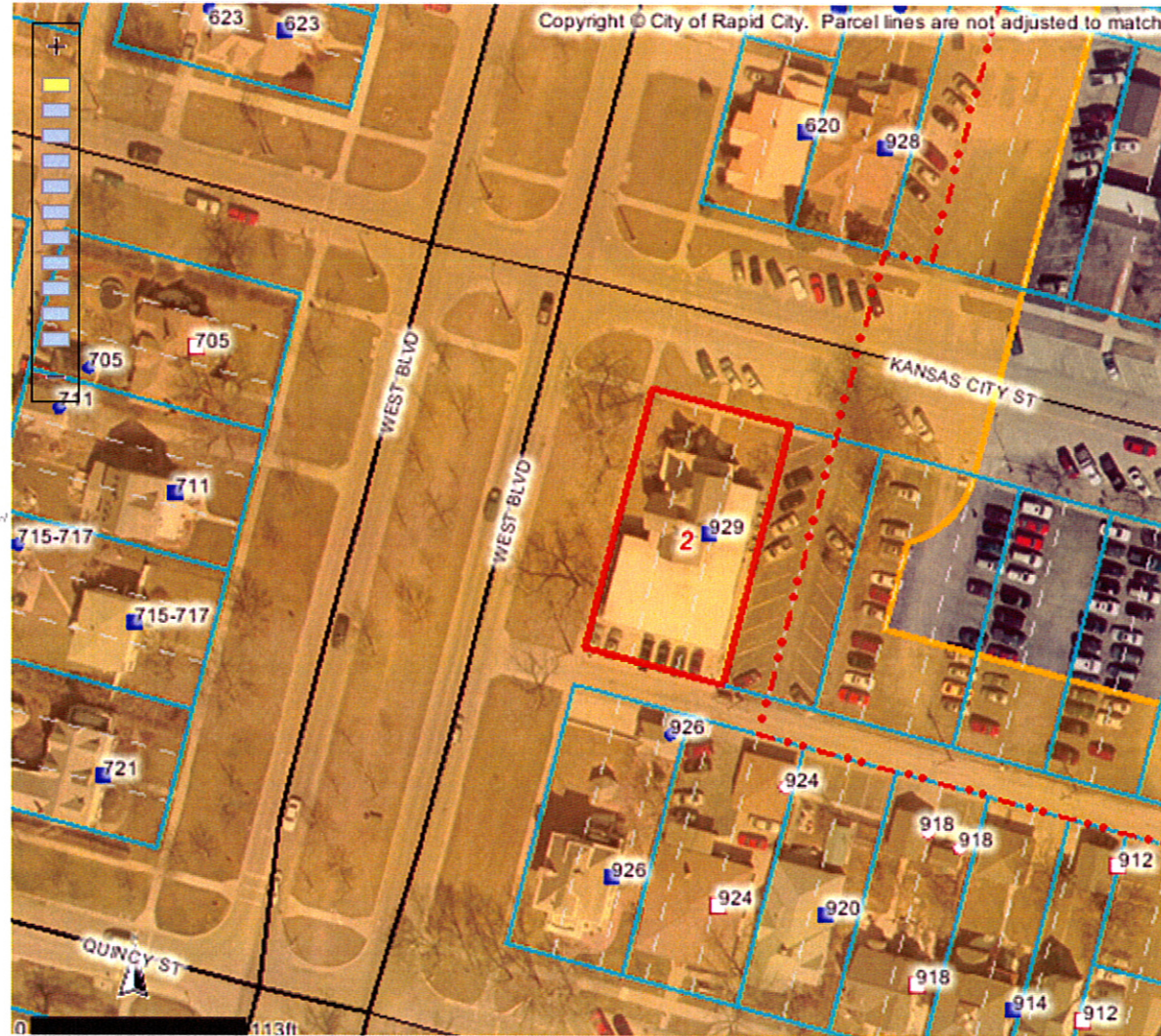

Identify Results

Coordinate Position

NAD 1983 SP SD South FT: 1206223, 649868
 Geographic: 44° 4' 47.2" N, 103° 14' 5.2"

Tax Parcels

Parcel ID number: 3702233001
 Tax ID: 34919
 Property address: 929 KANSAS CITY ST
 Legal description: LOT 14-16
 Block: 101
 Subdivision: ORIGINAL TOWN OF RAPID CIT
 Section: 2
 Township: 1
 Township direction: N
 Range: 7
 Range direction: E
 Acres: 0.24
 Property owner: MCCARTHY PROPERTIES LLC
 Owner address: 2834 JACKSON BLVD STE 202
 Owner city: RAPID CITY
 Owner state: SD
 Owner zip: 57702
 Land assessment: 105000
 Non-ag struct. assess.: 413100
 Ag structure assess.: 0
 Total assessment: 518100
 Land use code: N
 Land type code: D
 Improvements code: 2
 Commercial use code: C
 Tax districts code: 4D RC
 Subdivision code: 7480
 Deed type: QC
 Deed recording month: 03
 Deed recording day: 26
 Deed recording year: 97
 Book number: 66
 Page number: 5007

Scale: 1: 1,176

Quick View: Select a location

Map Tool: **Identify** Active Layer: Tax Parcels

powered by Geocortex