

MORTGAGE SURVEY

CLIENT: Richard Peter

ADDRESS:

LEGAL DESCRIPTION: Lots 7, 8, 9, and 10 of Block 42 of BOULEVARD ADDITION and Lot 11 of Block 42 and that portion of the vacated St. James Street abutting and adjacent to the South lot line of Lot 11, being 80' in width and 130' in length, all in HUNTS SUBDIVISION. Located in: SE 1/4 of SECTION 2, T1N, R7E, BHM, RAPID CITY, PENNINGTON COUNTY, SOUTH DAKOTA

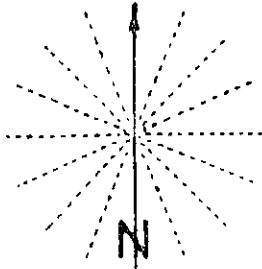
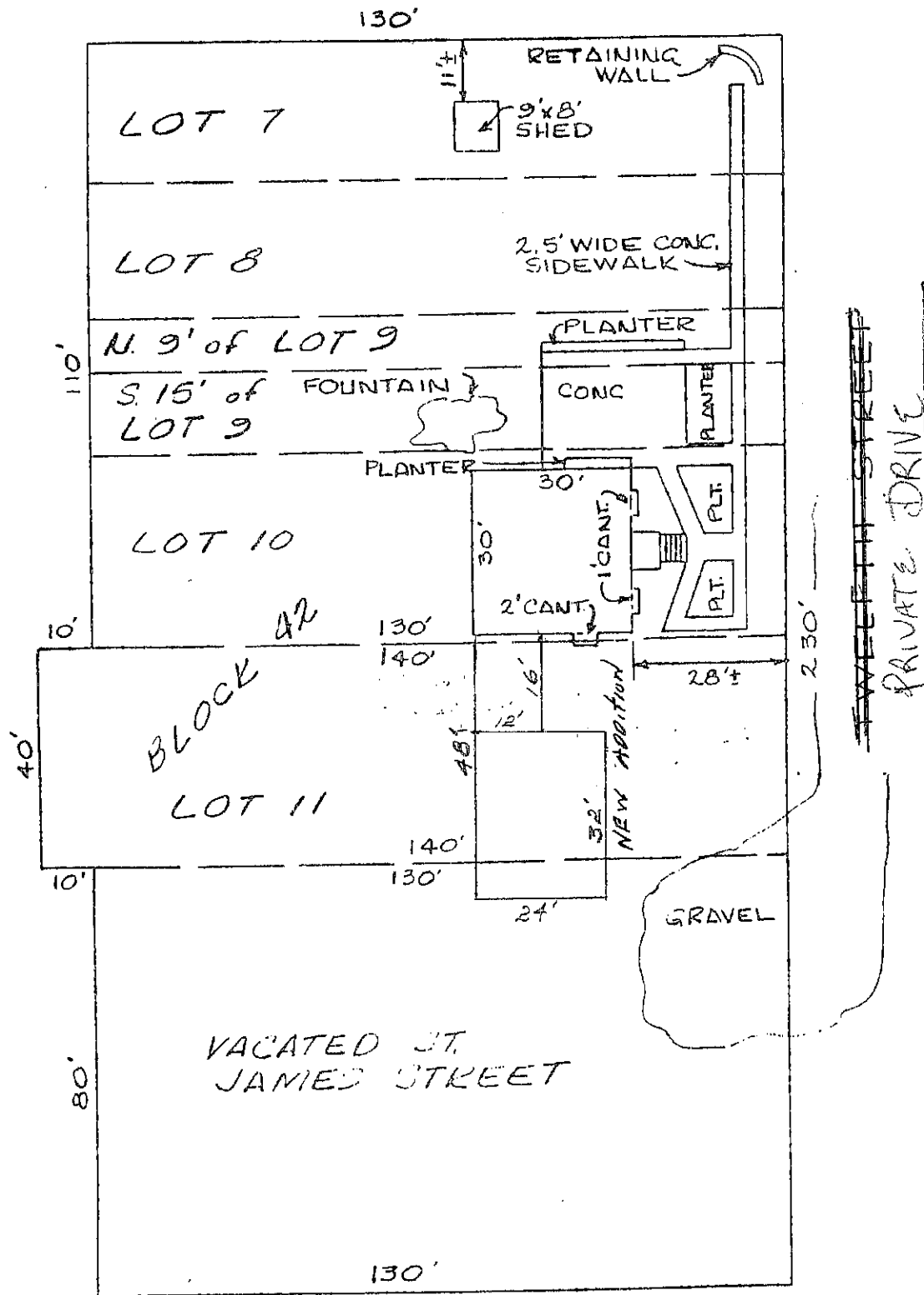

DATE: 12/15/86

SCALE: 1"=30'

ENCROACHMENTS: NONE

I, Ronald D. Davis, registered land surveyor #3095 of the state of South Dakota, do hereby certify that the measurements shown hereon were done by me or under my direct supervision. The building(s) shown hereon have been located using information shown on the plat of this land as recorded at the register of deeds office. Any liability created by this document is hereby limited to the fees accepted by this surveyor for the performance of this survey. This is not a legal boundary survey. Easements, either written or unwritten are not made part of this survey except for those shown directly on the plat.



DAVIS-ATKINS & ASSOCIATES, INC.

306 SEVENTH STREET, RAPID CITY, SOUTH DAKOTA 57701

PHONE (605) 341-3095