

Map Service: -Select from the following-

About Layers Legend Search Selection Set Keymap Bookmarks Print Map Settings Help PDF Maps Exit

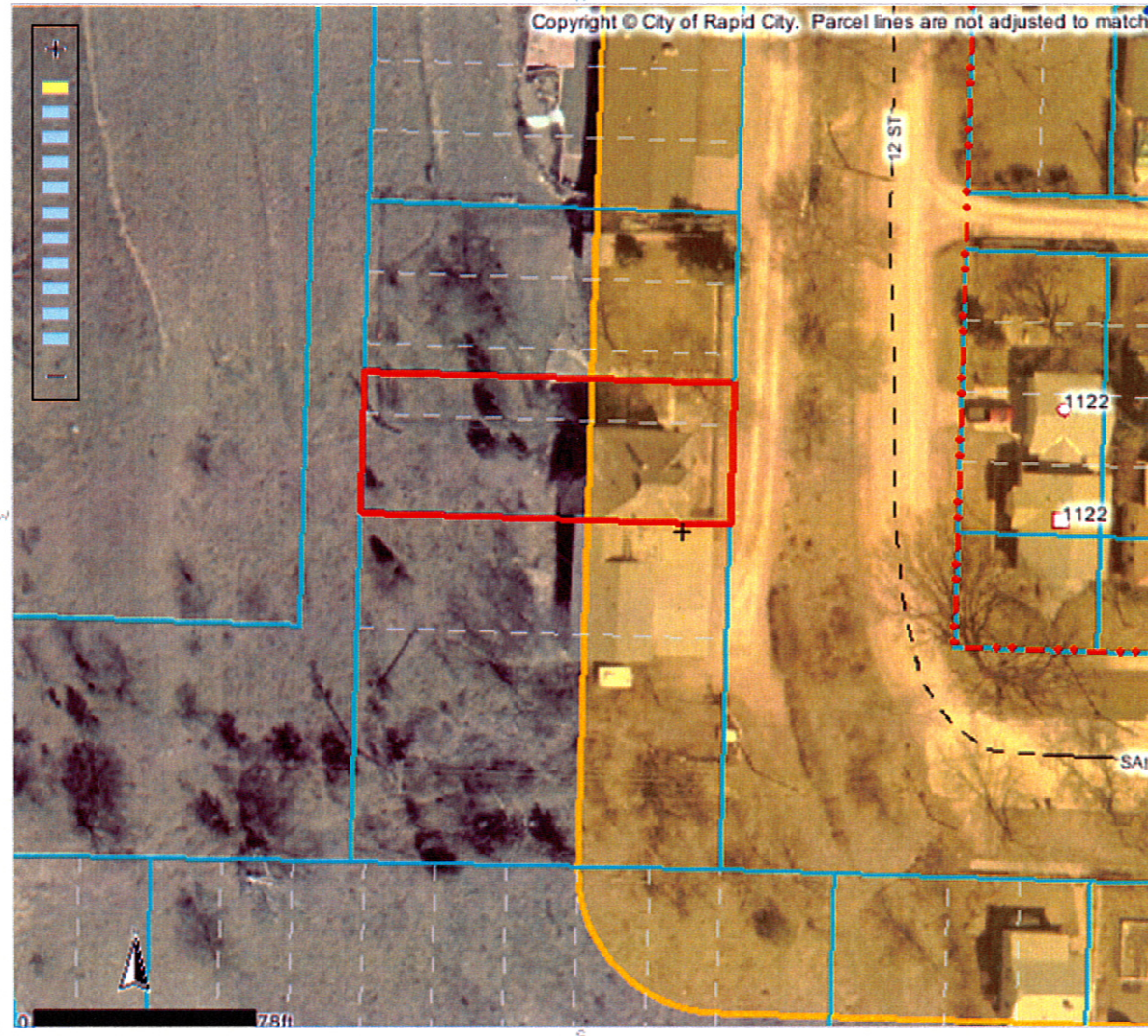

Identify Results

Coordinate Position

NAD 1983 SP SD South FT: 1204843, 647419
Geographic: 44° 4' 22.64" N, 103° 14' 23"

Tax Parcels

Parcel ID number: 3702405009
Tax ID: 20902
Property address: 1319 12TH ST
Legal description: S15' OF LOT 9 & ALL OF LOT 10
Block: 42
Subdivision: BOULEVARD ADDN
Section: 2
Township: 1
Township direction: N
Range: 7
Range direction: E
Acres: 0.15
Property owner: RICHARD C PETER/GLIEDT-PETER
2nd owner: JEAN
Owner address: 1319 12TH ST
Owner city: RAPID CITY
Owner state: SD
Owner zip: 57701
Owner zip +4: 4410
Land assessment: 34000
Non-ag struct. assess.: 152500
Ag structure assess.: 0
Total assessment: 186500
Land use code: N
Land type code: D
Improvements code: 1
Tax districts code: 4D RC
Subdivision code: 420
Deed type: WD
Deed recording month: 08
Deed recording day: 22
Deed recording year: 06

Scale: 1: 780

Quick View: Select a location

Map Tool: Identify Active Layer: Tax Parcels

powered by Geocortex