

North  
Elevation

2x6x11 joists

8'5"

2x4 studs

8'11"

2x8x16 blocks

South Elevation

double 2x10x10 header

8'11"

9' x 7' door

8'5"

11'

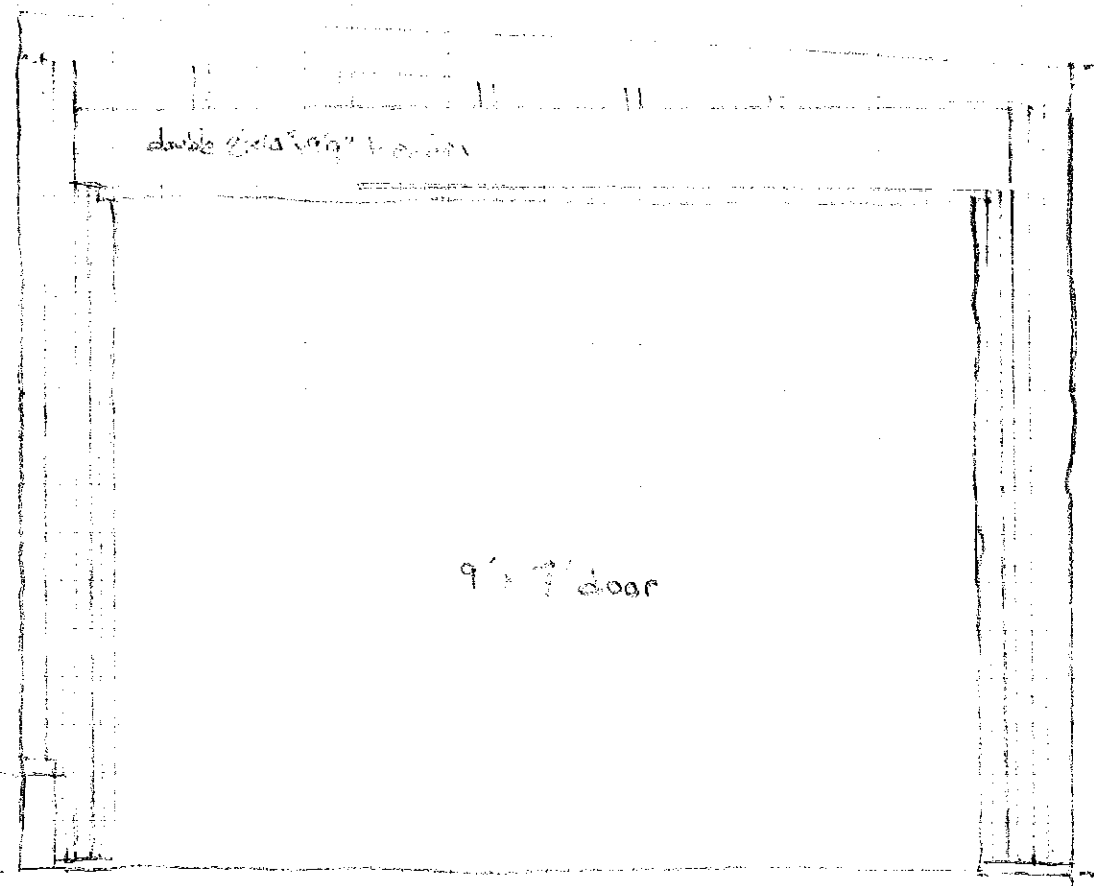
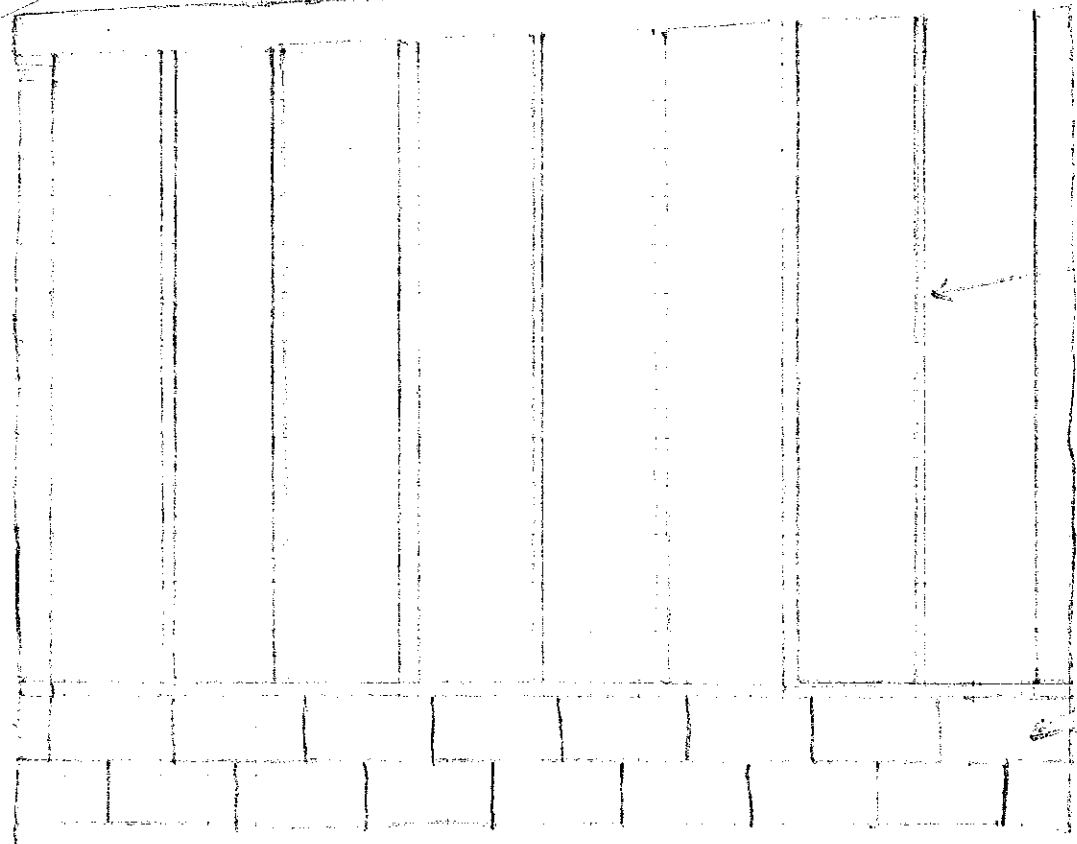

East Elevation

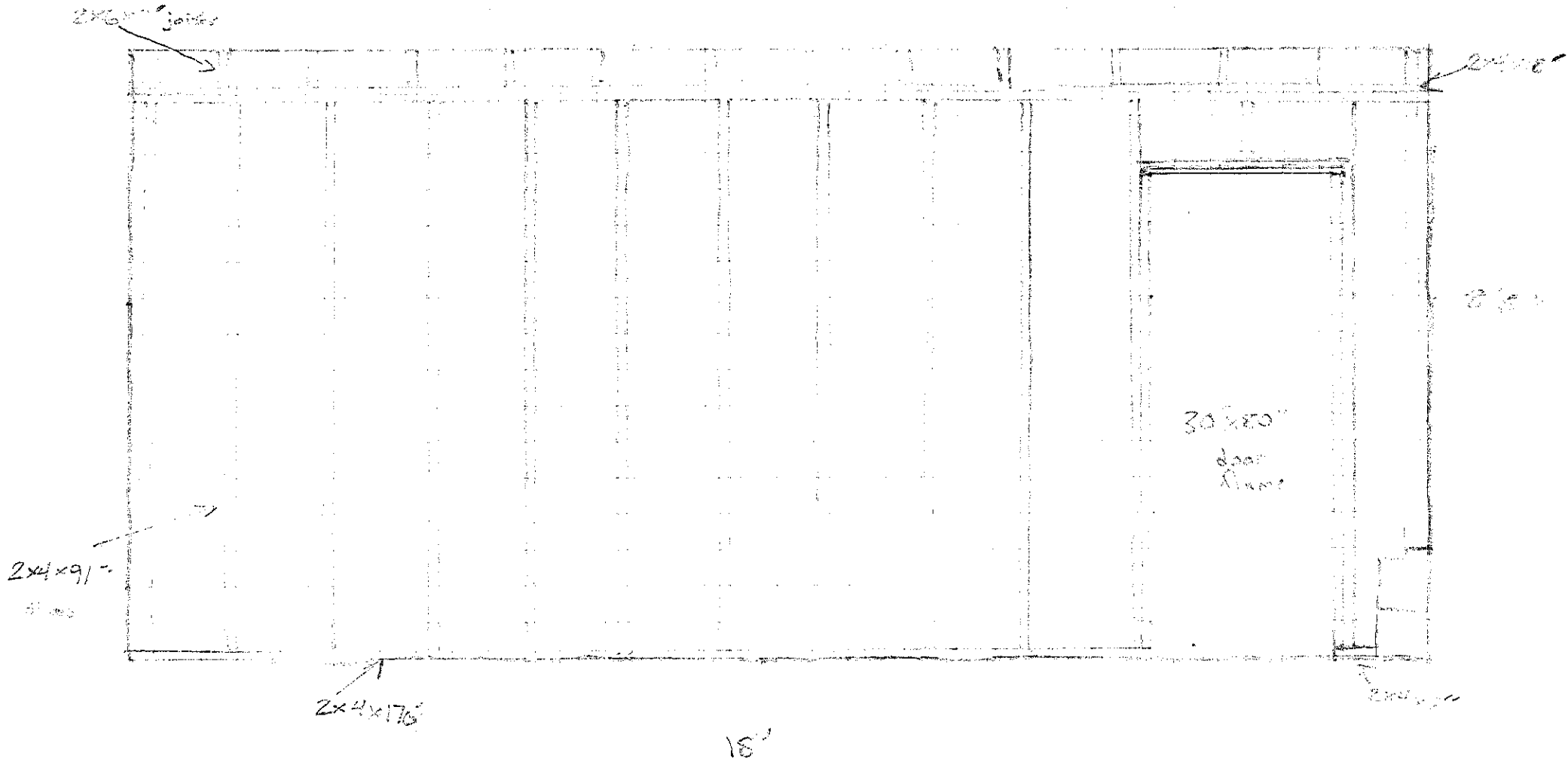

West Elevation

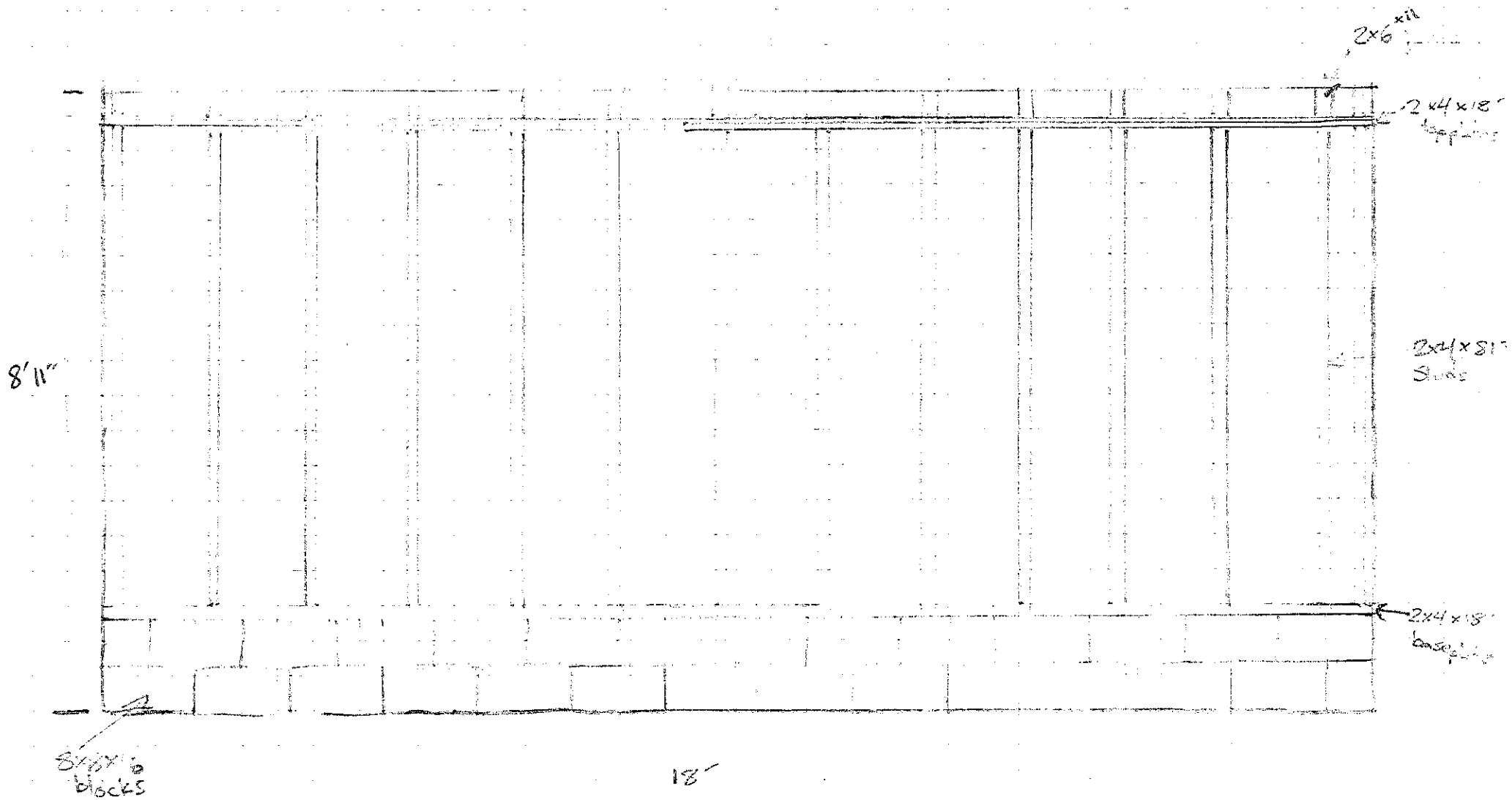

8'11"

18'

8'x8" blocks

2x6x11

2x4x8 1/2 Studs

2x4x8 1/2 Studs

2x4x8 1/2 Studs

11

18

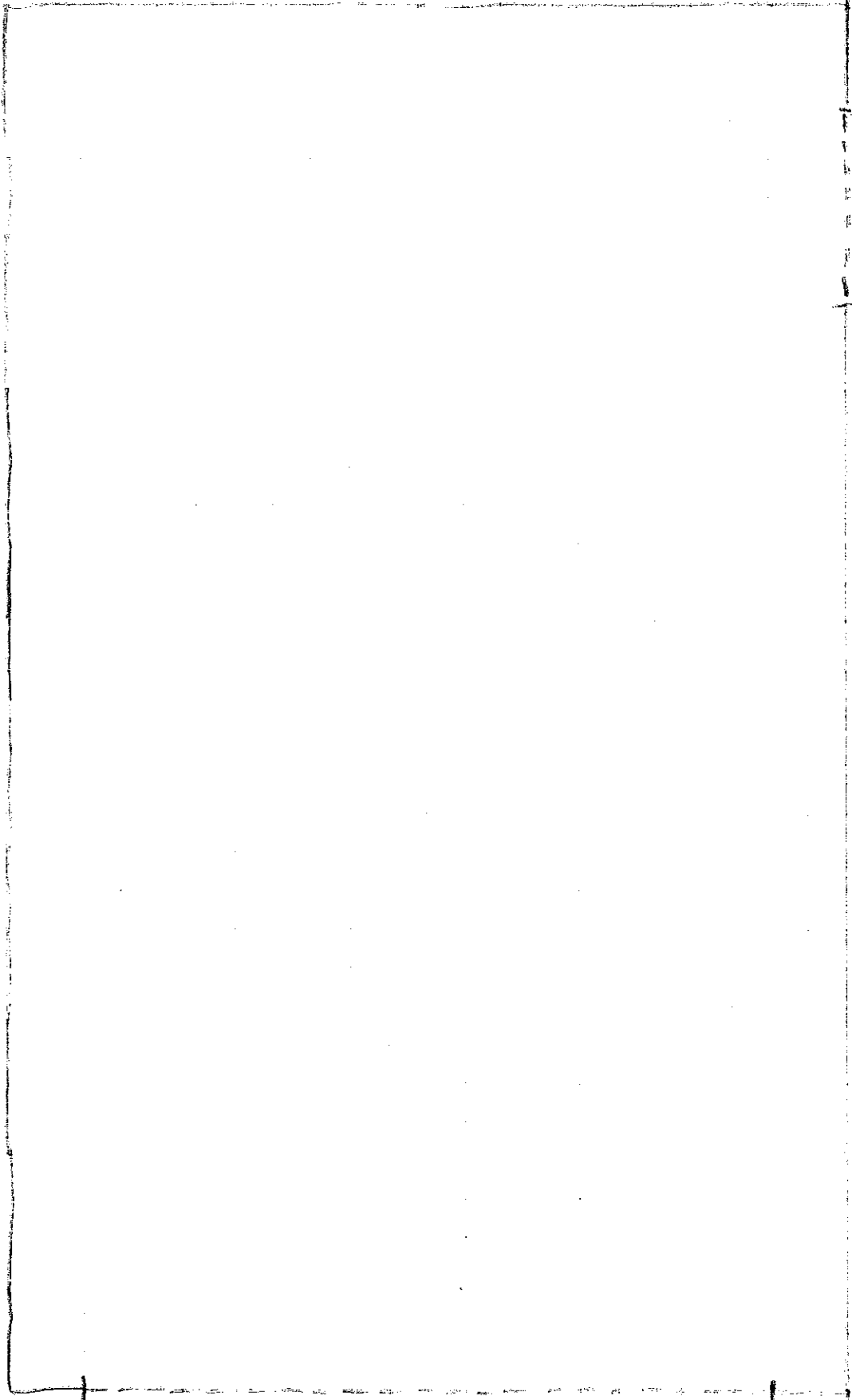

roof pitch: 1 inch every 2 feet ( $\approx 2.5^\circ$ )

garage door: 9' x 7' steel

paint: to match existing garage

siding: to match existing garage

front/side:  $\frac{3}{4}$ " x 4" cedar siding

back:  $\frac{3}{4}$ " x 8" cedar siding

sheathing: 4' x 8' x  $\frac{3}{8}$ " plywood

ceiling: 1/2" sp. cel. roofing

base/top plates: 2x4x treated

studs: 2x4x pine Do

joists: 2x6x pine Do

blocks: 2x8x16

garage door rollers: 2x10 2x10

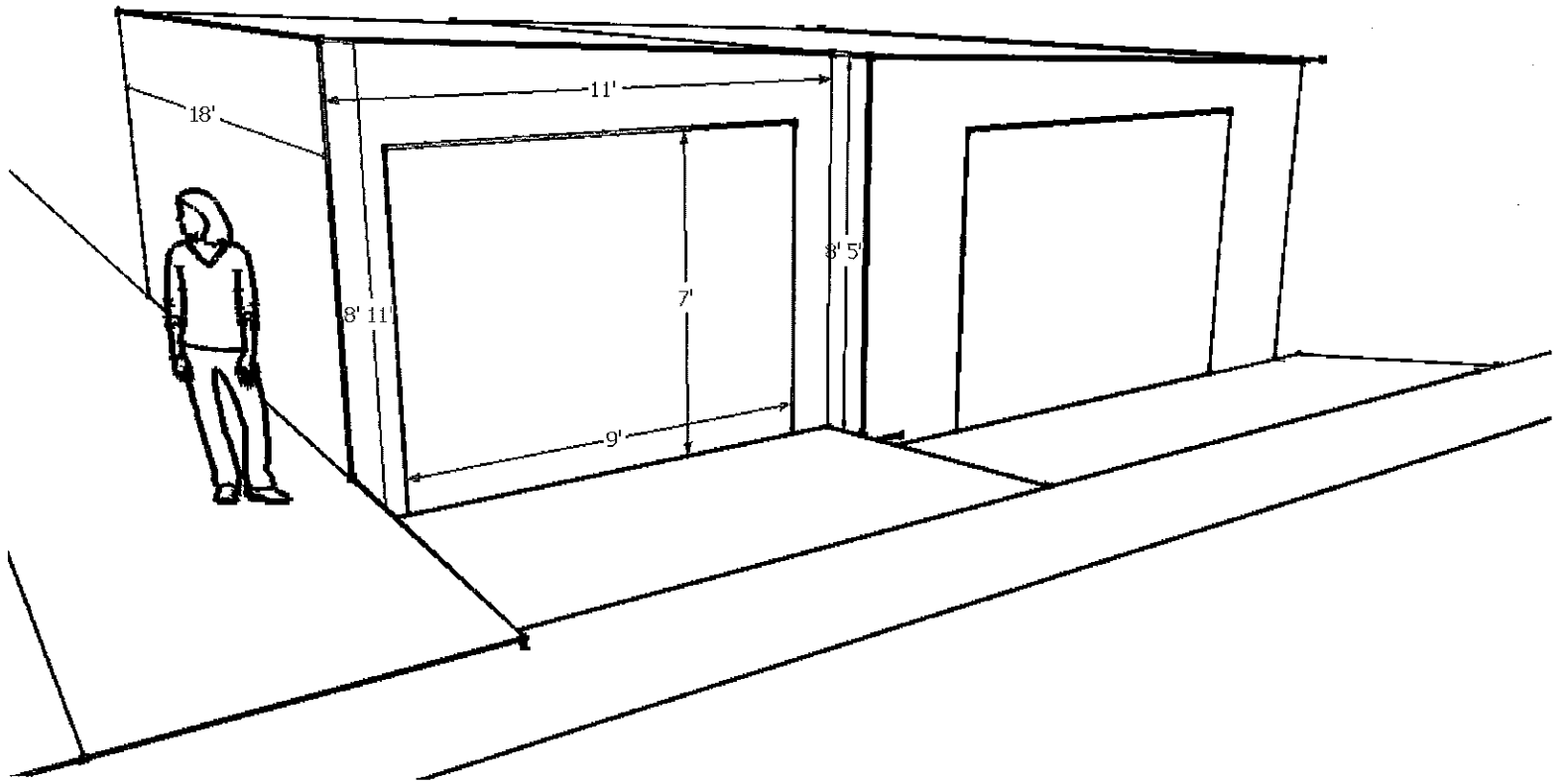

# HOUSE LOCATION SURVEY

LOTS 11 AND 12 IN BLOCK 4

WEST BOULEVARD ADDITION

RAPID CITY, PENNINGTON COUNTY, SOUTH DAKOTA

APR 24 1991

N  
SCALE 1"=30'  
APRIL 1991

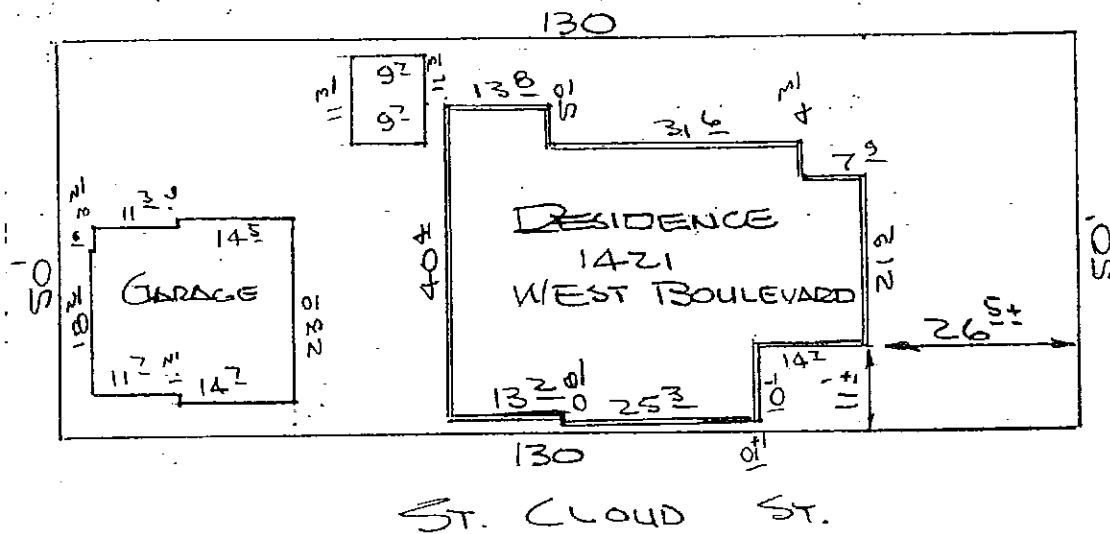

I, NORMAN W. HALE, REGISTERED LAND SURVEYOR, DO HEREBY CERTIFY THAT I HAVE LOCATED THE BUILDING/BUILDINGS ON THE ABOVE DESCRIBED PROPERTY AS SHOWN HEREON. THIS SURVEY WAS COMPLETED TO SATISFY THE REQUIREMENTS OF THE LENDER OR INSURER AND IS NOT TO BE USED AS A LEGAL BOUNDARY SURVEY.