

Map Service: -Select from the following-

About Layers Legend Search Selection Set Keymap Bookmarks Print Map Settings Help PDF Maps Exit

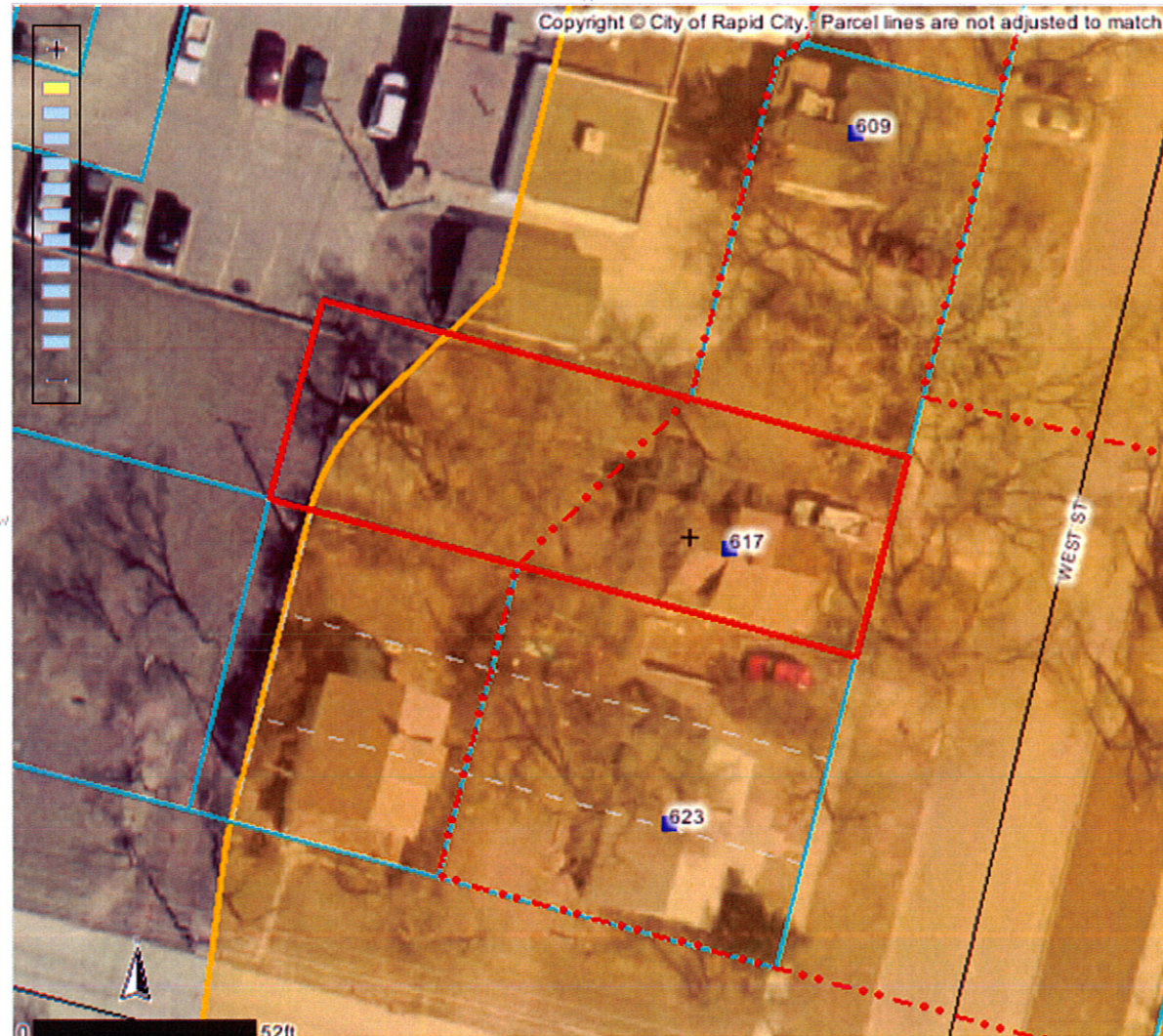

Identify Results

Coordinate Position

NAD 1983 SP SD South FT: 1204870, 650481
Geographic: 44° 4' 52.87" N, 103° 14' 24"

Tax Parcels

Parcel ID number: 3702201024
 Tax ID: 46203
 Property address: 617 WEST ST
 Legal description: LOT D
 Block: 6
 Subdivision: BOULEVARD ADDN
 Section: 2
 Township: 1
 Township direction: N
 Range: 7
 Range direction: E
 Acres: 0.15
 Property owner: HARNEY LUMBER COMPANY
 Owner address: PO BOX 2624
 Owner city: RAPID CITY
 Owner state: SD
 Owner zip: 57709
 Owner zip +4: 2624
 Land assessment: 34000
 Non-ag struct. assess.: 31200
 Ag structure assess.: 0
 Total assessment: 65200
 Land use code: N
 Land type code: D
 Improvements code: 1
 Tax districts code: 4D RC
 Subdivision code: 420
 Deed type: QC
 Deed recording month: 08
 Deed recording day: 13
 Deed recording year: 04
 Book number: 135
 Page number: 3245

Scale: 1: 523

Quick View: Select a location

Map Tool: Identify Active Layer: Tax Parcels

powered by Geocortex

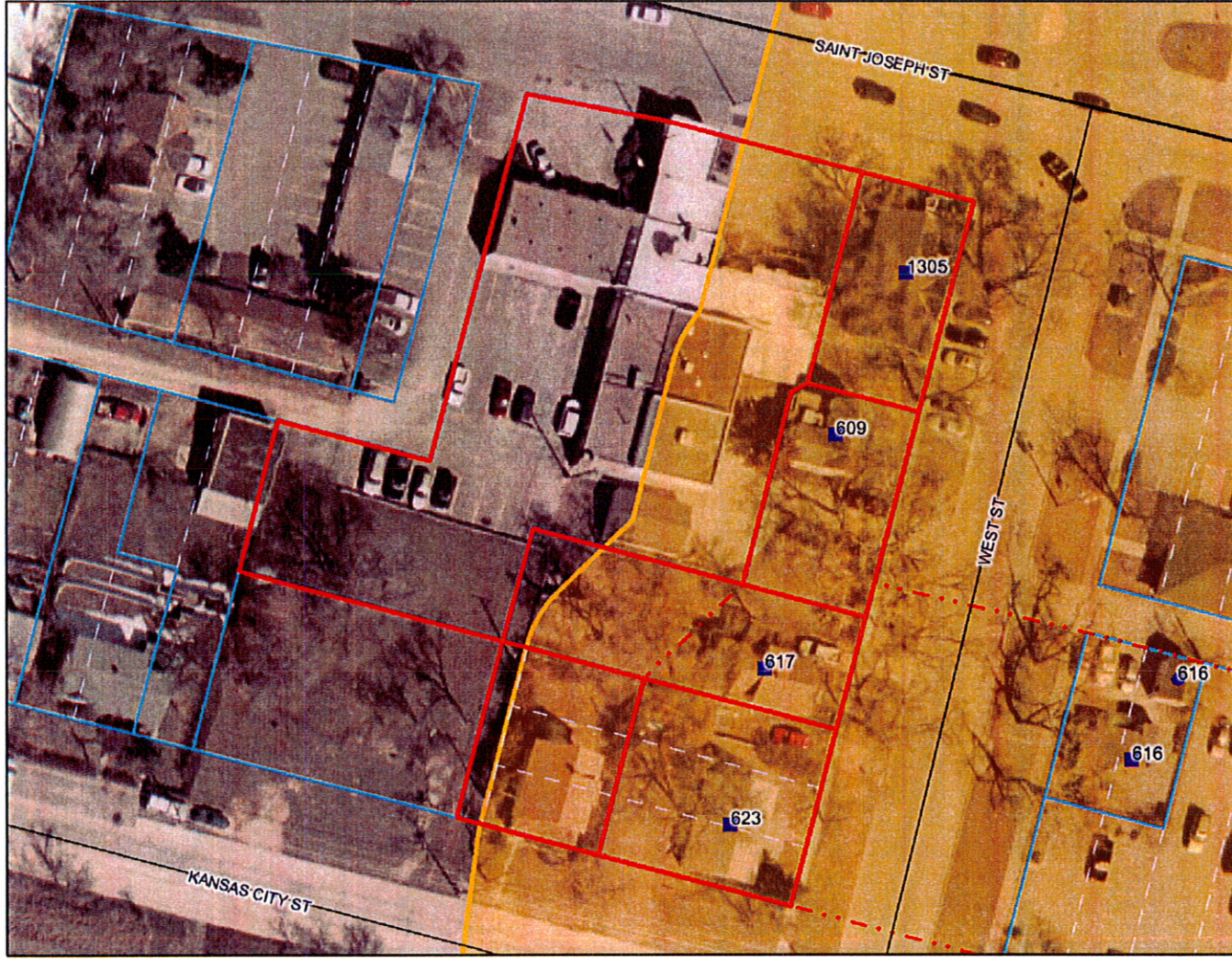
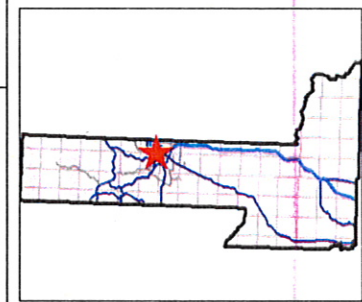

Legend

Historic Structures

- CONTRIBUTING BUILDING
- CONTRIBUTING GARAGE
- CONTRIBUTING SHED
- NON-CONTRIBUTING BUILDING
- NON-CONTRIBUTING GARAGE
- NON-CONTRIBUTING SHED
- NON-CONTRIBUTING STATUE

Historic Structure Facades

- ★ Yes

Roads

- ~ Not classified
- ▬ Interstate
- ▬ US Highway
- ▬ SD Highway
- ▬ County Highway
- ▬ Main Road
- ▬ Minor Arterial
- ▬ Collector
- ▬ Ramp
- ▬ Paved Road
- ▬ Unpaved Road
- ▬ Driveway
- ▬ Unimproved Road
- ▬ Trail
- ▬ other
- ▬ Not yet coded

Historic District Boundary

- ▬ Historic District Boundary

Historic Properties

- ▬ Township/Section lines
- ▬ SECTION
- ▬ TOWNSHIP
- ▬ Parcel Boundary
- ▬ Lot Lines

Scale: 1:832



Map center: 44° 4' 53.54" N, 103° 14' 24.58" W

DISCLAIMER: This map is provided "as is" without warranty of any representation of accuracy, timeliness, or completeness. The burden for determining accuracy, completeness, timeliness, merchantability, and fitness for or the appropriateness for use rests solely on the user. Rapid City and Pennington County make no warranties, express or implied, as to the use of the map. There are no implied warranties of merchantability or fitness for a particular purpose. The user acknowledges and accepts the limitations of the map, including the fact that the data used to create the map is dynamic and is in a constant state of maintenance, correction, and update. This document does not represent a legal survey of the land. There are no restrictions on the distribution of printed Rapid City/Pennington County maps, other than the City of Rapid City copyright/credit notice must be legible on the print. The user agrees to recognize and honor in perpetuity the copyrights and other proprietary claims for the map(s) established or produced by the City of Rapid City or the vendors furnishing said items to the City of Rapid City.