

Map Service: -Select from the following-

About Layers Legend Search Selection Set Keymap Bookmarks Print Map Settings Help PDF Maps Exit

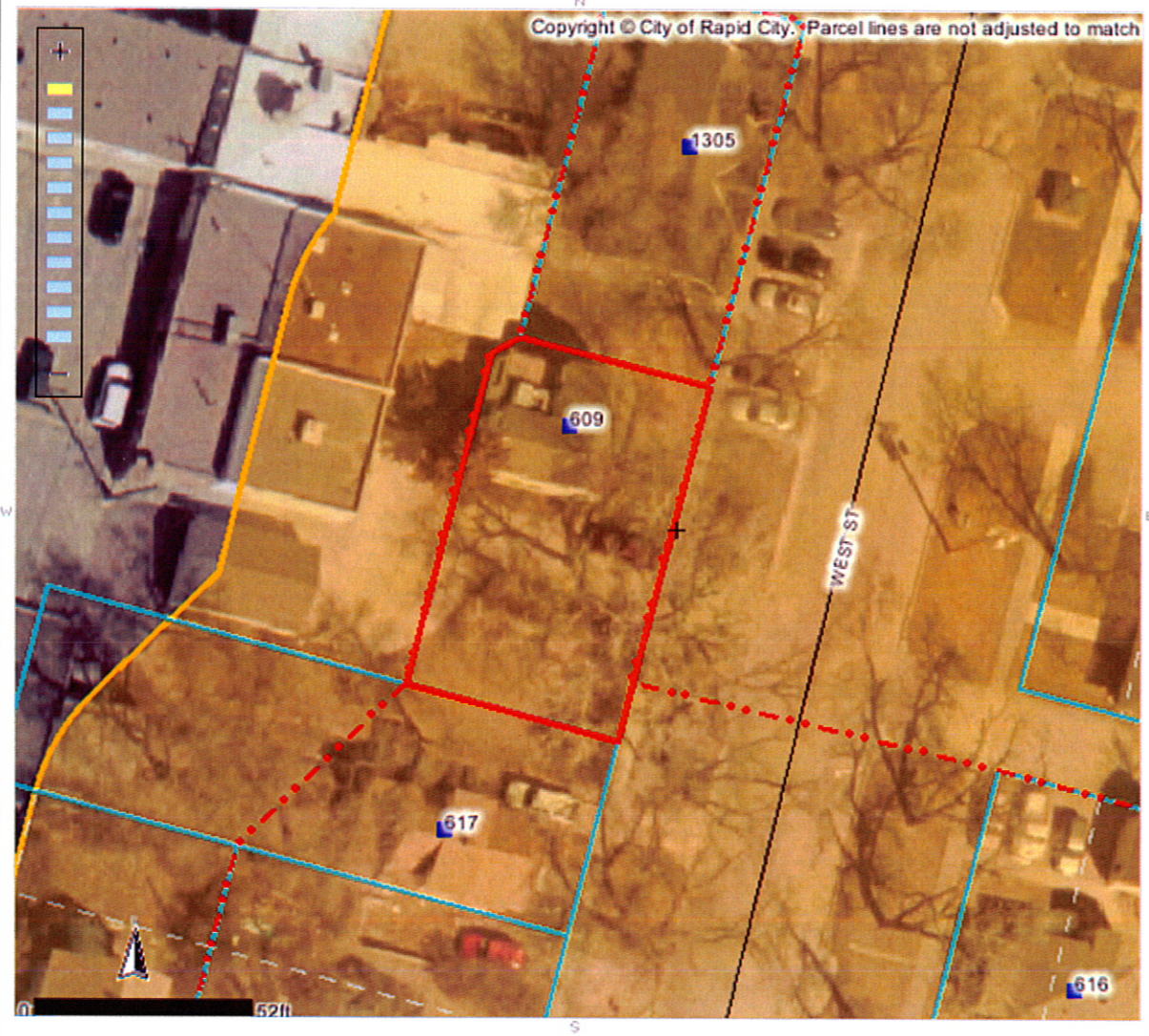

Identify Results

Coordinate Position
 NAD 1983 SP SD South FT: 1204920, 650562
 Geographic: 44° 4' 53.69" N, 103° 14' 23"

Tax Parcels

Parcel ID number:	3702201023
Tax ID:	46202
Property address:	609 WEST ST
Legal description:	LOT C
Block:	6
Subdivision:	BOULEVARD ADDN
Section:	2
Township:	1
Township direction:	N
Range:	7
Range direction:	E
Acres:	0.1
Property owner:	HARNEY LUMBER COMPANY
Other owners:	2
Owner address:	PO BOX 2624
Owner city:	RAPID CITY
Owner state:	SD
Owner zip:	57709
Owner zip +4:	2624
Land assessment:	17400
Non-ag struct. assess.:	42600
Ag structure assess.:	0
Total assessment:	60000
Land use code:	N
Land type code:	D
Improvements code:	2
Commercial use code:	C
Tax districts code:	4D RC
Subdivision code:	420
Deed type:	QC
Deed recording month:	08
Deed recording day:	13
Deed recording year:	04

Scale: 1: 523

Quick View: Select a location

Map Tool: Identify Active Layer: Tax Parcels



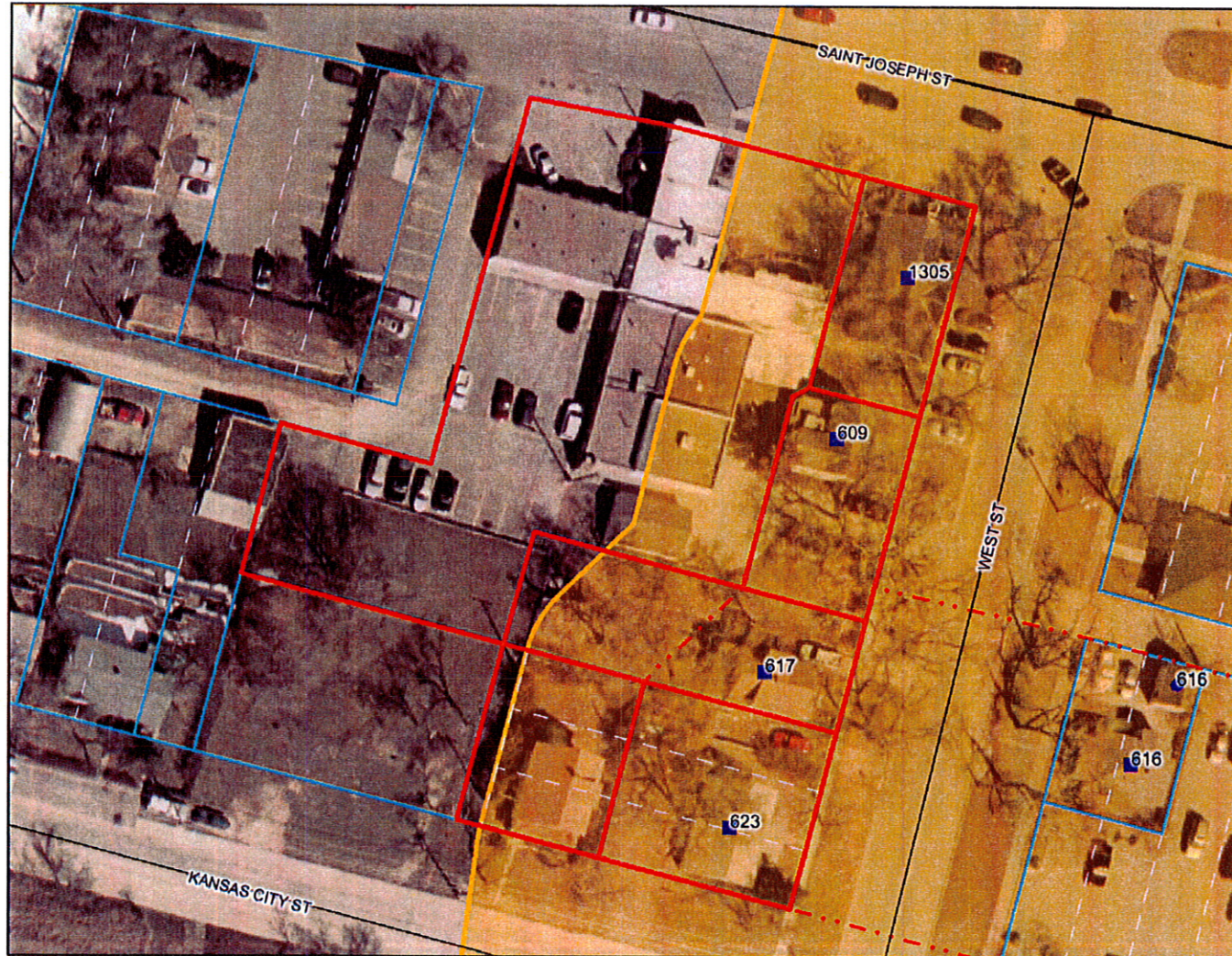
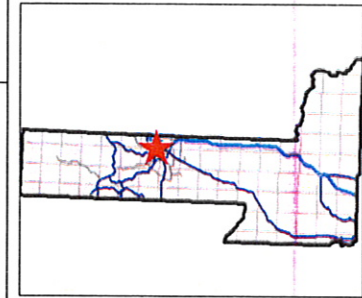

Legend

- Historic Structures**
- CONTRIBUTING BUILDING
- CONTRIBUTING GARAGE
- CONTRIBUTING SHED
- NON-CONTRIBUTING BUILDING
- NON-CONTRIBUTING GARAGE
- NON-CONTRIBUTING SHED
- NON-CONTRIBUTING STATUE
- Historic Structure Facades**
- ★ Yes
- Roads**
- ~ Not classified
- ⚡ Interstate
- ⚡ US Highway
- ⚡ SD Highway
- ⚡ County Highway
- ⚡ Main Road
- ⚡ Minor Arterial
- ⚡ Collector
- ⚡ Ramp
- ⚡ Paved Road
- ⚡ Unpaved Road
- ⚡ Driveway
- ⚡ Unimproved Road
- ⚡ Trail
- ⚡ other
- ⚡ Not yet coded
- ⚡ Historic District Boundary
- ⚡ Historic Properties
- ⚡ Township/Section lines
- ⚡ SECTION
- ⚡ TOWNSHIP
- ⚡ Parcel Boundary
- ⚡ Lot Lines



Map center: 44° 4' 53.54" N, 103° 14' 24.58" W



Scale: 1:832

DISCLAIMER: This map is provided 'as is' without warranty of any representation of accuracy, timeliness, or completeness. The burden for determining accuracy, completeness, timeliness, merchantability, and fitness for or the appropriateness for use rests solely on the user. Rapid City and Pennington County make no warranties, express or implied, as to the use of the map. There are no implied warranties of merchantability or fitness for a particular purpose. The user acknowledges and accepts the limitations of the map, including the fact that the data used to create the map is dynamic and is in a constant state of maintenance, correction, and update. This document does not represent a legal survey of the land. There are no restrictions on the distribution of printed Rapid City/Pennington County maps, other than the City of Rapid City copyright/credit notice must be legible on the print. The user agrees to recognize and honor in perpetuity the copyrights and other proprietary claims for the map(s) established or produced by the City of Rapid City or the vendors furnishing said items to the City of Rapid City.