

Map Service: -Select from the following-

About Layers Legend Search Selection Set Keymap Bookmarks Print Map Settings Help PDF Maps Exit

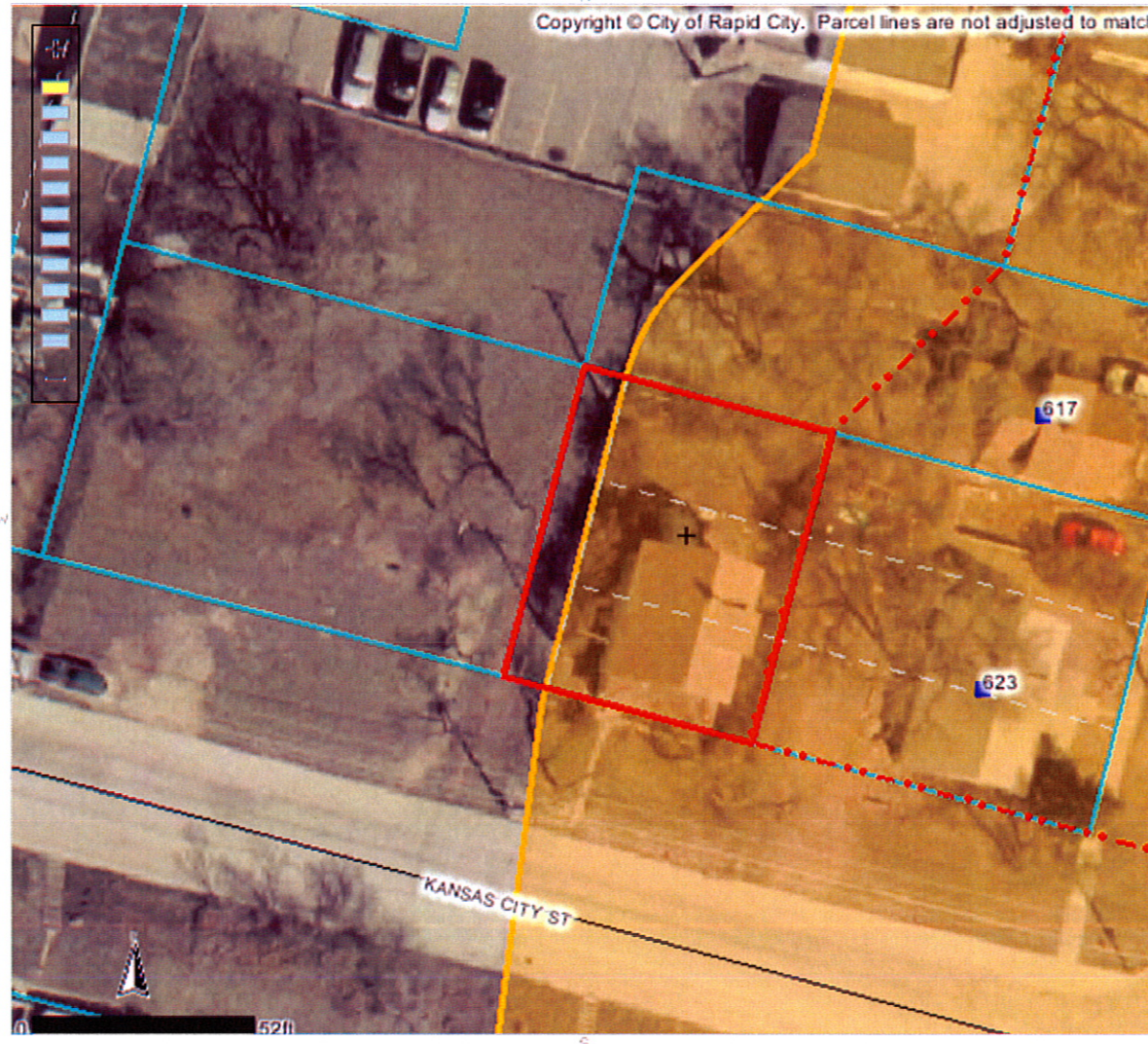

Identify Results

Coordinate Position

NAD 1983 SP SD South FT: 1204818, 650440  
Geographic: 44° 4' 52.45" N, 103° 14' 24"

Tax Parcels

Parcel ID number: 3702201017  
Tax ID: 20448  
Property address: 1310 KANSAS CITY ST  
Legal description: W50' OF LOT 10-12 & 1/2 VACATED ALLEY  
Block: 6  
Subdivision: BOULEVARD ADDN  
Section: 2  
Township: 1  
Township direction: N  
Range: 7  
Range direction: E  
Acres: 0.1  
Property owner: ROBFORD COMPANY LLC (THE)  
Owner address: PO BOX 2624  
Owner city: RAPID CITY  
Owner state: SD  
Owner zip: 57709  
Owner zip +4: 2624  
Land assessment: 30000  
Non-ag struct. assess.: 0  
Ag structure assess.: 0  
Total assessment: 30000  
Land use code: N  
Land type code: D  
Improvements code: 0  
Tax districts code: 4D RC  
Subdivision code: 420  
Deed type: QC  
Deed recording month: 07  
Deed recording day: 29  
Deed recording year: 98  
Book number: 74

Scale: 1: 523

Quick View: Select a location

Map Tool: Identify Active Layer: Tax Parcels

powered by Geocortex

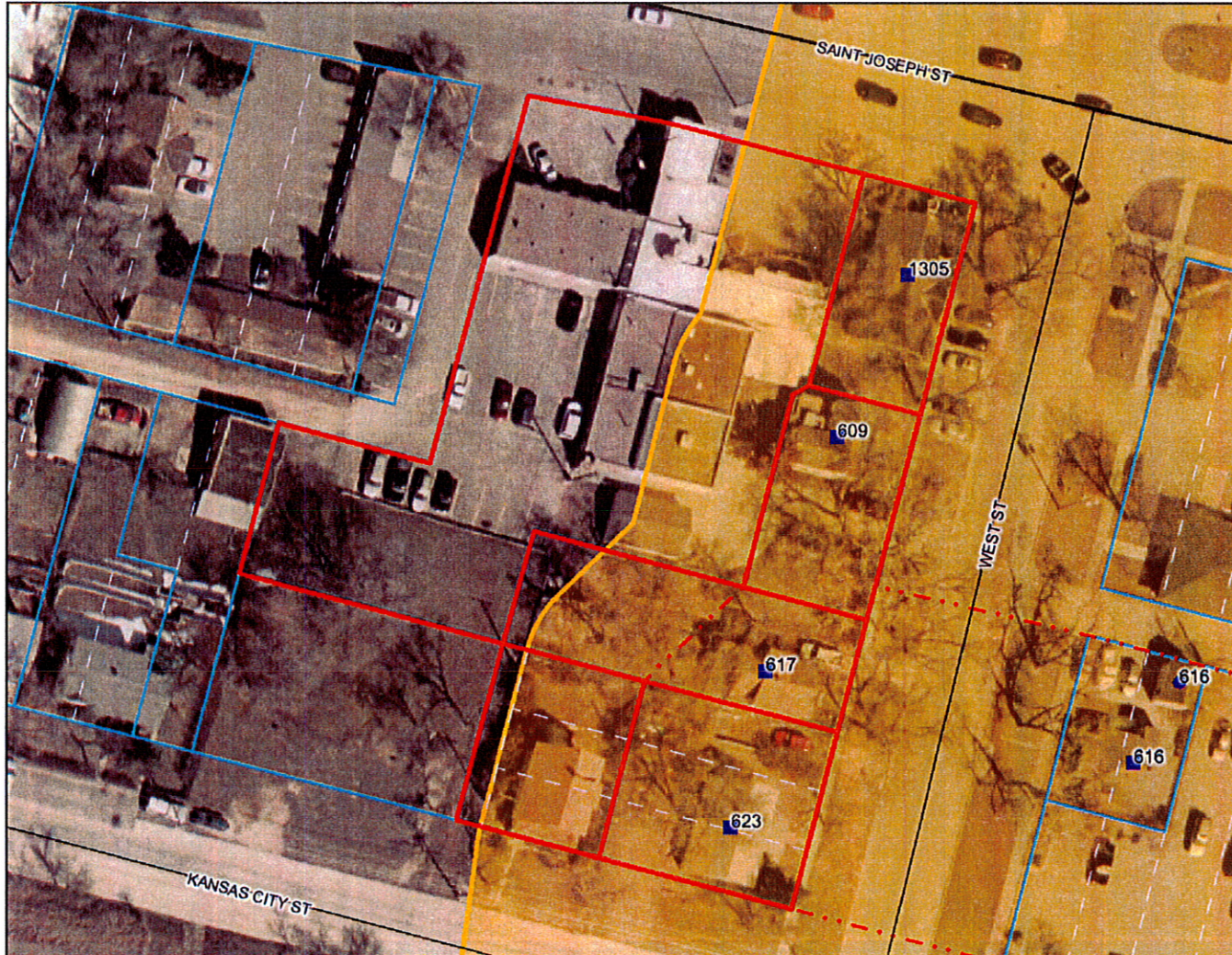
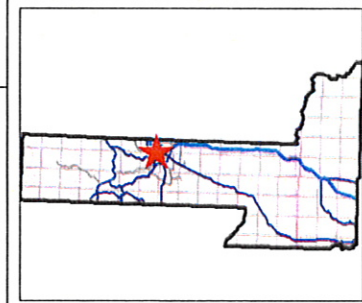

### Legend

**Historic Structures**

- CONTRIBUTING BUILDING
- CONTRIBUTING GARAGE
- CONTRIBUTING SHED
- NON-CONTRIBUTING BUILDING
- NON-CONTRIBUTING GARAGE
- NON-CONTRIBUTING SHED
- NON-CONTRIBUTING STATUE

**Historic Structure Facades**

- ★ Yes

**Roads**

- ~ Not classified
- ~ Interstate
- ~ US Highway
- ~ SD Highway
- ~ County Highway
- ~ Main Road
- ~ Minor Arterial
- ~ Collector
- ~ Ramp
- ~ Paved Road
- ~ Unpaved Road
- ~ Driveway
- ~ Unimproved Road
- ~ Trail
- ~ other
- ~ Not yet coded

**Historic District Boundary**

- ~

**Historic Properties**

- ~ Township/Section lines
- ~ SECTION
- ~ TOWNSHIP
- ~ Parcel Boundary
- ~ Lot Lines

**Scale: 1:832**



Map center: 44° 4' 53.54" N, 103° 14' 24.58" W

DISCLAIMER: This map is provided 'as is' without warranty of any representation of accuracy, timeliness, or completeness. The burden for determining accuracy, completeness, timeliness, merchantability, and fitness for or the appropriateness for use rests solely on the user. Rapid City and Pennington County make no warranties, express or implied, as to the use of the map. There are no implied warranties of merchantability or fitness for a particular purpose. The user acknowledges and accepts the limitations of the map, including the fact that the data used to create the map is dynamic and is in a constant state of maintenance, correction, and update. This document does not represent a legal survey of the land. There are no restrictions on the distribution of printed Rapid City/Pennington County maps, other than the City of Rapid City copyright/credit notice must be legible on the print. The user agrees to recognize and honor in perpetuity the copyrights and other proprietary claims for the map(s) established or produced by the City of Rapid City or the vendors furnishing said items to the City of Rapid City.