

Map Service: -Select from the following-

About Layers Legend Search Selection Set Keymap Bookmarks Print Map Settings Help PDF Maps Exit

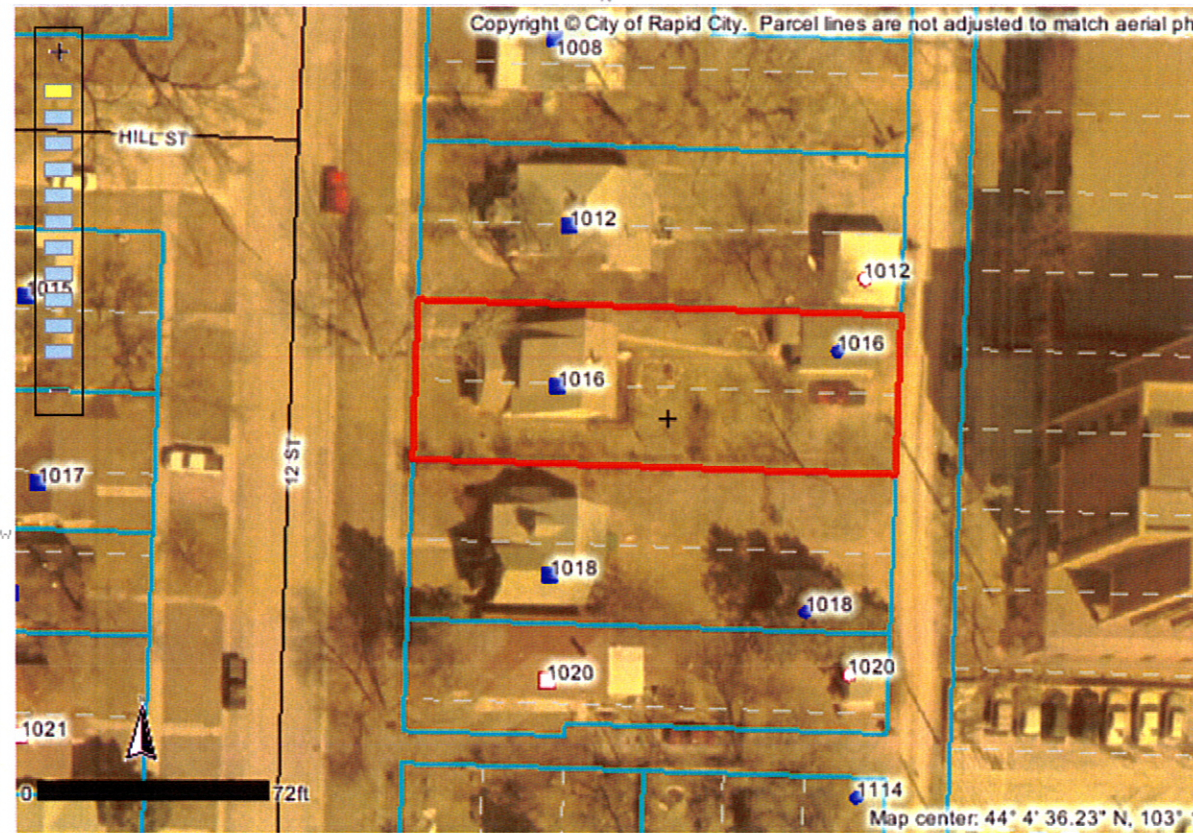

Identify Results

Coordinate Position

NAD 1983 SP SD South FT: 1205093, 648802
Geographic: 44° 4' 36.38" N, 103° 14' 20"

Tax Parcels

Parcel ID number: 3702257005
Tax ID: 20638
Property address: 1016 12TH ST
Legal description: LOT 26-27
Block: 21
Subdivision: BOULEVARD ADDN
Section: 2
Township: 1
Township direction: N
Range: 7
Range direction: E
Acres: 0.17
Property owner: DANIEL J DALY
2nd owner: NANCY
2nd owner initial: J
Owner address: 1016 12TH ST
Owner city: RAPID CITY
Owner state: SD
Owner zip: 57701
Owner zip +4: 3538
Land assessment: 34000
Non-ag struct. assess.: 82100
Ag structure assess.: 0
Total assessment: 116100
Land use code: N
Land type code: D
Improvements code: 1
Tax districts code: 4D RC
Subdivision code: 420
Deed type: WD
Deed recording month: 07
Deed recording day: 02
Deed recording year: 93

Scale: 1: 715

Quick View: Select a location

Map Tool: Identify Active Layer: Tax Parcels

powered by Geocortex