

### Legend

**Historic Structures**

- CONTRIBUTING BUILDING
- CONTRIBUTING GARAGE
- CONTRIBUTING SHED
- NON-CONTRIBUTING BUILDING
- NON-CONTRIBUTING GARAGE
- NON-CONTRIBUTING SHED
- NON-CONTRIBUTING STATUE

**Historic Structure Facades**

- ★ Yes

**Roads**

- Not classified
- Interstate
- US Highway
- SD Highway
- County Highway
- Main Road
- Minor Arterial
- Collector
- Ramp
- Paved Road
- Unpaved Road
- Driveway
- Unimproved Road
- Trail
- other
- Not yet coded

▲ Historic District Boundary

■ Historic Properties

**Township/Section lines**

- ▲ SECTION
- ▲ TOWNSHIP

□ Parcel Boundary

Lot Lines

Scale: 1:832



Map center: 44° 4' 53.54" N, 103° 14' 24.58" W

DISCLAIMER: This map is provided 'as is' without warranty of any representation of accuracy, timeliness, or completeness. The burden for determining accuracy, completeness, timeliness, merchantability, and fitness for or the appropriateness for use rests solely on the user. Rapid City and Pennington County make no warranties, express or implied, as to the use of the map. There are no implied warranties of merchantability or fitness for a particular purpose. The user acknowledges and accepts the limitations of the map, including the fact that the data used to create the map is dynamic and is in a constant state of maintenance, correction, and update. This document does not represent a legal survey of the land. There are no restrictions on the distribution of printed Rapid City/Pennington County maps, other than the City of Rapid City copyright/credit notice must be legible on the print. The user agrees to recognize and honor in perpetuity the copyrights and other proprietary claims for the map(s) established or produced by the City of Rapid City or the vendors furnishing said items to the City of Rapid City.

Map Service: -Select from the following-

About Layers Legend Search Selection Set Keymap Bookmarks Print Map Settings Help PDF Maps Exit

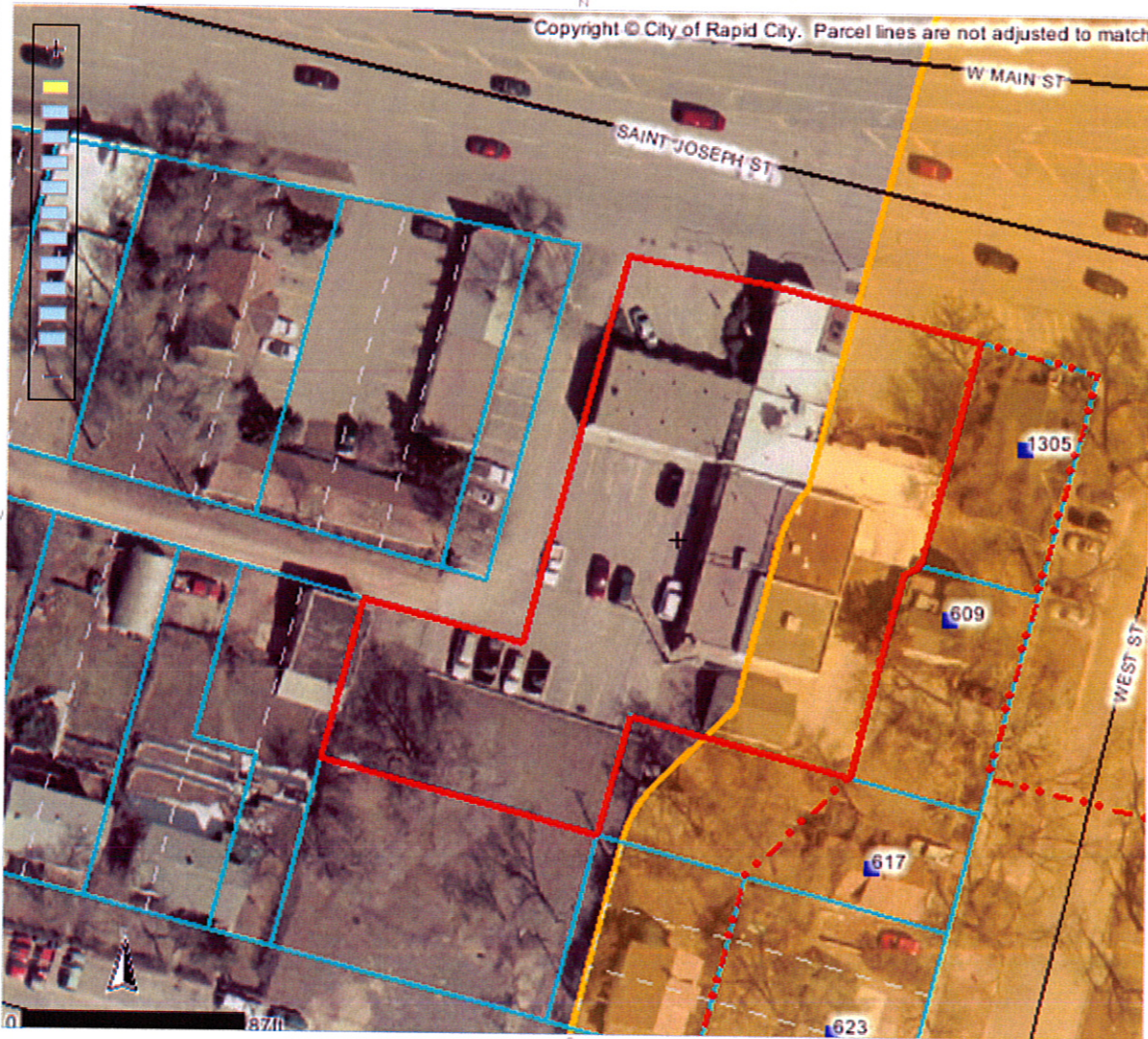

**Identify Results**

**Coordinate Position**

NAD 1983 SP SD South FT: 1204851, 650579  
 Geographic: 44° 4' 53.84" N, 103° 14' 24"

**Tax Parcels**

Parcel ID number: 3702201021  
 Tax ID: 46201  
 Property address: 1311 W MAIN ST  
 Legal description: LOT BR  
 Block: 6  
 Subdivision: BOULEVARD ADDN  
 Section: 2  
 Township: 1  
 Township direction: N  
 Range: 7  
 Range direction: E  
 Acres: 0.702  
 Property owner: HARNEY LUMBER COMPANY  
 Other owners: 2  
 Owner address: PO BOX 2624  
 Owner city: RAPID CITY  
 Owner state: SD  
 Owner zip: 57709  
 Owner zip +4: 2624  
 Land assessment: 180700  
 Non-ag struct. assess.: 240100  
 Ag structure assess.: 0  
 Total assessment: 420800  
 Land use code: N  
 Land type code: D  
 Improvements code: 2  
 Commercial use code: C  
 Tax districts code: 4D RC  
 Subdivision code: 420  
 Deed type: QC  
 Deed recording month: 08  
 Deed recording day: 13  
 Deed recording year: 04

Scale: 1: 865

Quick View: Select a location

Map Tool: **i** Identify Active Layer: Tax Parcels

powered by Geocortex