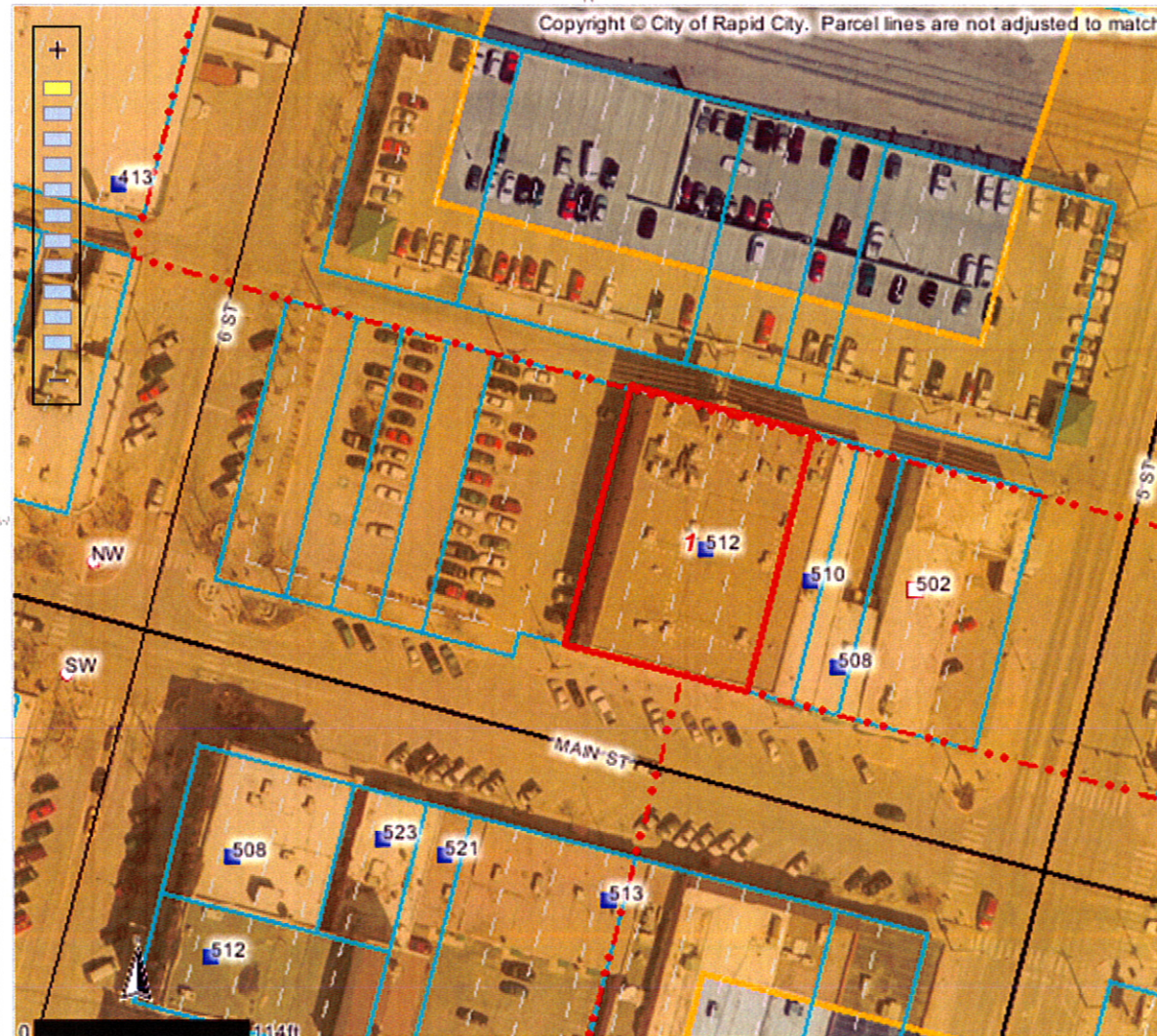

Map Service: -Select from the following-

[About](#) [Layers](#) [Legend](#) [Search](#) [Selection Set](#) [Keymap](#) [Bookmarks](#) [Print Map](#) [Settings](#) [Help](#) [PDF Maps](#) [Exit](#)
**Identify Results****Coordinate Position**

NAD 1983 SP SD South FT: 1208589, 650290

Geographic: 44° 4' 52.2" N, 103° 13' 33.1"

Tax Parcels

Parcel ID number: 3701128011

Tax ID: 37327

Property address: 512 MAIN ST

Legal description: LOT 24-27 & VACATED ALLEY
ADJ TO SAID LOTS

Block: 75

Subdivision: ORIGINAL TOWN OF RAPID CIT

Section: 1

Township: 1

Township direction: N

Range: 7

Range direction: E

Acres: 0.33

Property owner: MHL LLC

Owner address: PO BOX 8303

Owner city: RAPID CITY

Owner state: SD

Owner zip: 57709

Land assessment: 210000

Non-ag struct. assess.: 1882600

Ag structure assess.: 0

Total assessment: 2092600

Land use code: N

Land type code: D

Improvements code: 2

Commercial use code: C

Tax districts code: 4D RC

Subdivision code: 7480

Deed type: WD

Deed recording month: 12

Deed recording day: 02

Deed recording year: 10

Book number: 204

Scale: 1: 1,191

Quick View: [Select a location](#)Map Tool: **Identify** Active Layer: **Tax Parcels**powered by **Geocortex**