

Map Service: -Select from the following-

About Layers Legend Search Selection Set Keymap Bookmarks Print Map Settings Help PDF Maps Exit

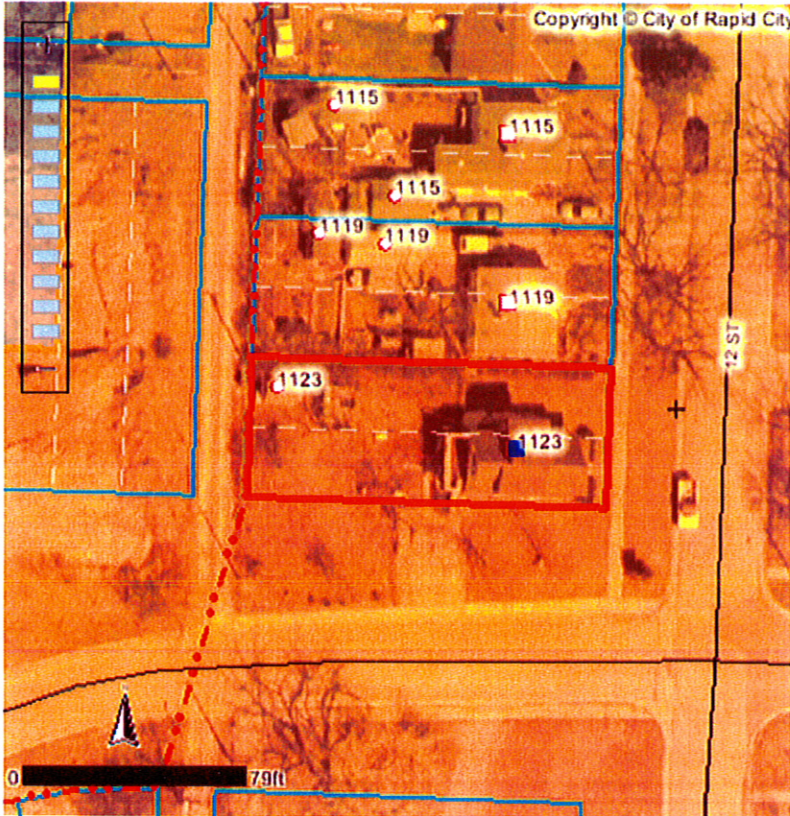

Identify Results

Coordinate Position

NAD 1983 SP SD South FT: 1204887, 648169  
Geographic: 44° 4' 30.6" N, 103° 14' 22.77"

City Boundaries

City: RAPID CITY

Historic Districts

HISTORICDI: West Boulevard Historic District

PLSS Sections

Township: 1N  
Range: 7E  
Section: 2

Tax Parcels

Parcel ID number: 3702259015  
Tax ID: 20760  
Property address: 1123 12TH ST  
Legal description: LOT 11-12  
Block: 30  
Subdivision: BOULEVARD ADDN  
Section: 2  
Township: 1  
Township direction: N  
Range: 7  
Range direction: E  
Acres: 0.15  
Property owner: ANGELA J RYKHUS  
Owner address: 1123 12TH ST  
Owner city: RAPID CITY  
Owner state: SD  
Owner zip: 57701  
Owner zip +4: 4422  
Land assessment: 34000  
Non 48700

ag struct. assess.:  
Ag structure assess.: 0  
Total assessment: 82700  
Land use code: N  
Land type code: D  
Improvements code: 1  
Tax districts code: 4D RC  
Subdivision code: 420  
Deed type: WD  
Deed recording month: 04  
Deed recording day: 25  
Deed recording year: 02  
Book number: 100  
Page number: 9951  
Seller page number: 0  
TID code: 0

Historic Structure Facades

Address: 1123 12 ST  
Structure type: CONTRIBUTING BUILDING

Historic Structures

Address: 1123 12 ST  
Structure type: CONTRIBUTING BUILDING