

Map Service: -Select from the following-

About Layers Legend Search Selection Set Keymap Bookmarks Print Map Settings Help PDF Maps Exit

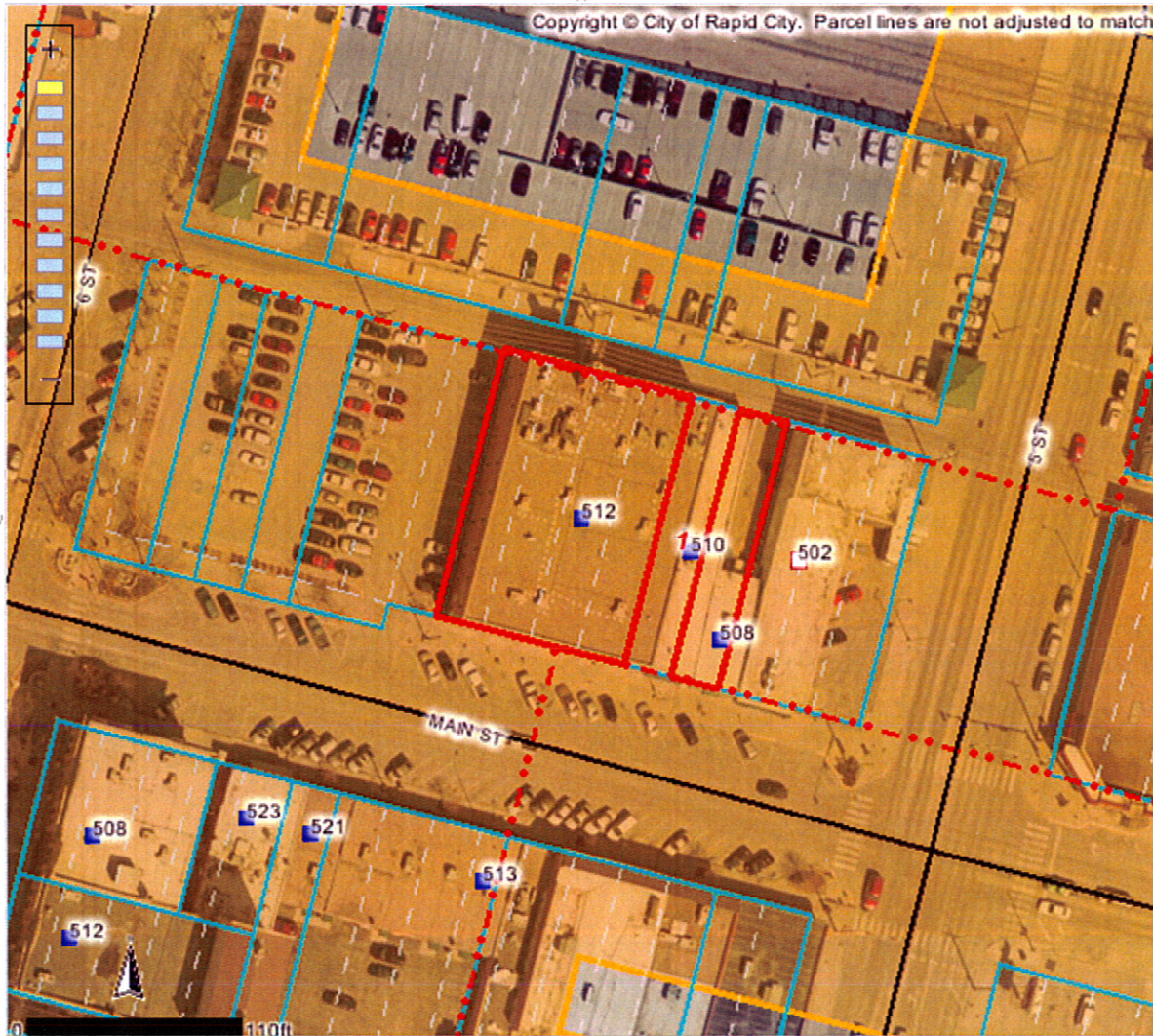

Identify Results

Coordinate Position

NAD 1983 SP SD South FT: 1208678, 650318  
Geographic: 44° 4' 52.5" N, 103° 13' 31.1"

Tax Parcels

Parcel ID number: 3701128013  
 Tax ID: 37329  
 Property address: 508 MAIN ST  
 Legal description: LOT 29 & VACATED ALLEY ADJ TO SAID LOT

Block: 75  
 Subdivision: ORIGINAL TOWN OF RAPID CIT  
 Section: 1  
 Township: 1  
 Township direction: N  
 Range: 7  
 Range direction: E  
 Acres: 0.08  
 Property owner: MHL LLC  
 Owner address: PO BOX 8303  
 Owner city: RAPID CITY  
 Owner state: SD  
 Owner zip: 57709  
 Land assessment: 52500  
 Non-ag struct. assess.: 76400  
 Ag structure assess.: 0  
 Total assessment: 128900  
 Land use code: N  
 Land type code: D  
 Improvements code: 2  
 Commercial use code: C  
 Tax districts code: 4D RC  
 Subdivision code: 7480  
 Deed type: WD  
 Deed recording month: 12  
 Deed recording day: 01  
 Deed recording year: 10  
 Book number: 204

Scale: 1: 1,151

Quick View: Select a location

Map Tool: Identify Active Layer: Tax Parcels

powered by Geocortex



Map Service: -Select from the following-

About Layers Legend Search Selection Set Keymap Bookmarks Print Map Settings Help PDF Maps Exit

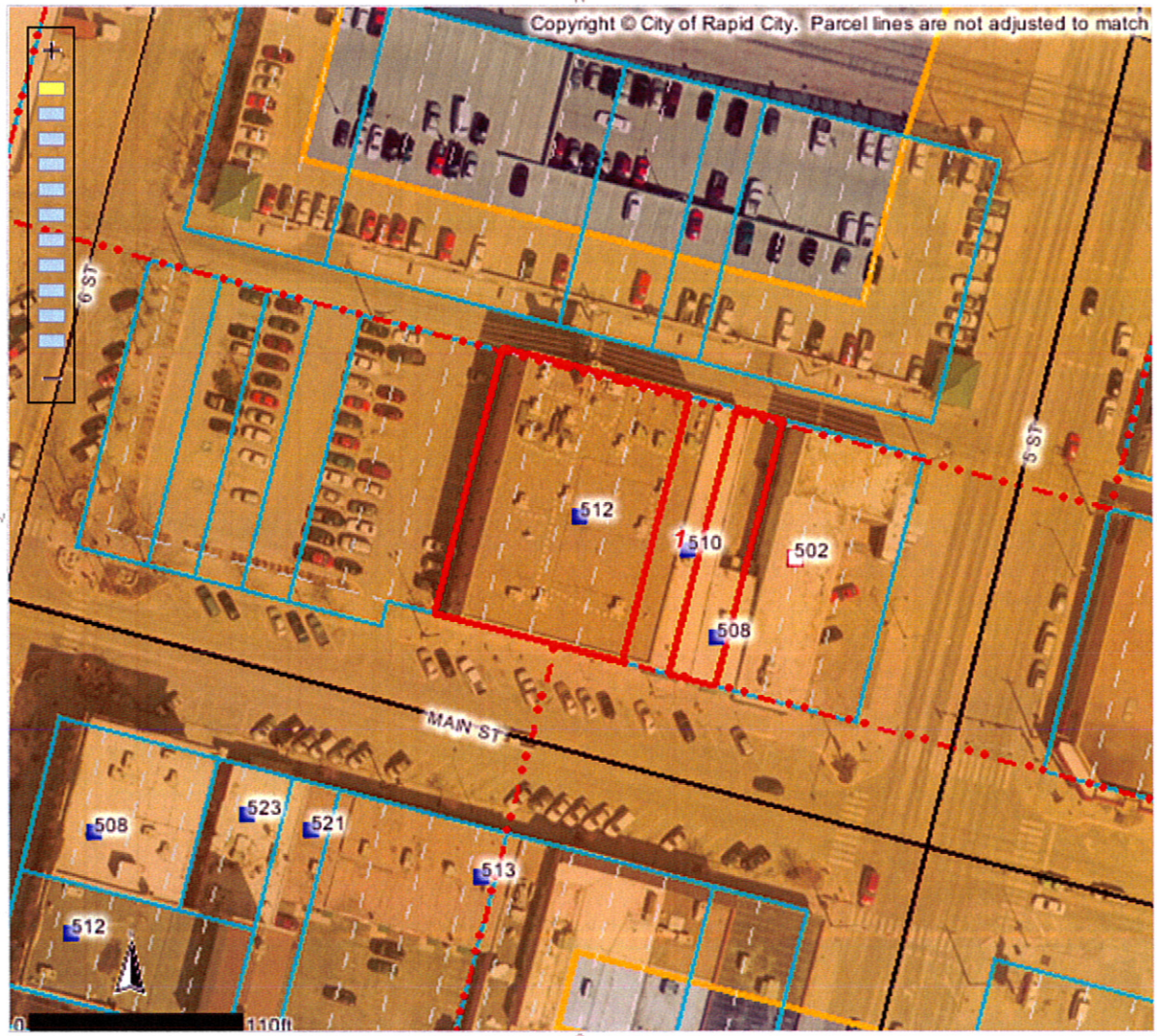

Identify Results

**Coordinate Position**  
 NAD 1983 SP SD South FT: 1208597, 650329  
 Geographic: 44° 4' 52.6" N, 103° 13' 33.1

**Tax Parcels**  
 Parcel ID number: 3701128011  
 Tax ID: 37327  
 Property address: 512 MAIN ST  
 Legal description: LOT 24-27 & VACATED ALLEY  
 ADJ TO SAID LOTS

Block: 75  
 Subdivision: ORIGINAL TOWN OF RAPID CIT  
 Section: 1  
 Township: 1  
 Township direction: N  
 Range: 7  
 Range direction: E  
 Acres: 0.33  
 Property owner: MHL LLC  
 Owner address: PO BOX 8303  
 Owner city: RAPID CITY  
 Owner state: SD  
 Owner zip: 57709  
 Land assessment: 210000  
 Non-ag struct. assess.: 1882600  
 Ag structure assess.: 0  
 Total assessment: 2092600  
 Land use code: N  
 Land type code: D  
 Improvements code: 2  
 Commercial use code: C  
 Tax districts code: 4D RC  
 Subdivision code: 7480  
 Deed type: WD  
 Deed recording month: 12  
 Deed recording day: 02  
 Deed recording year: 10  
 Book number: 204

Scale: 1: 1,151

Quick View: Select a location

Map Tool: Identify Active Layer: Tax Parcels

