

Map Service: -Select from the following-

About Layers Legend Search Selection Set Keymap Bookmarks Print Map Settings Help PDF Maps Exit

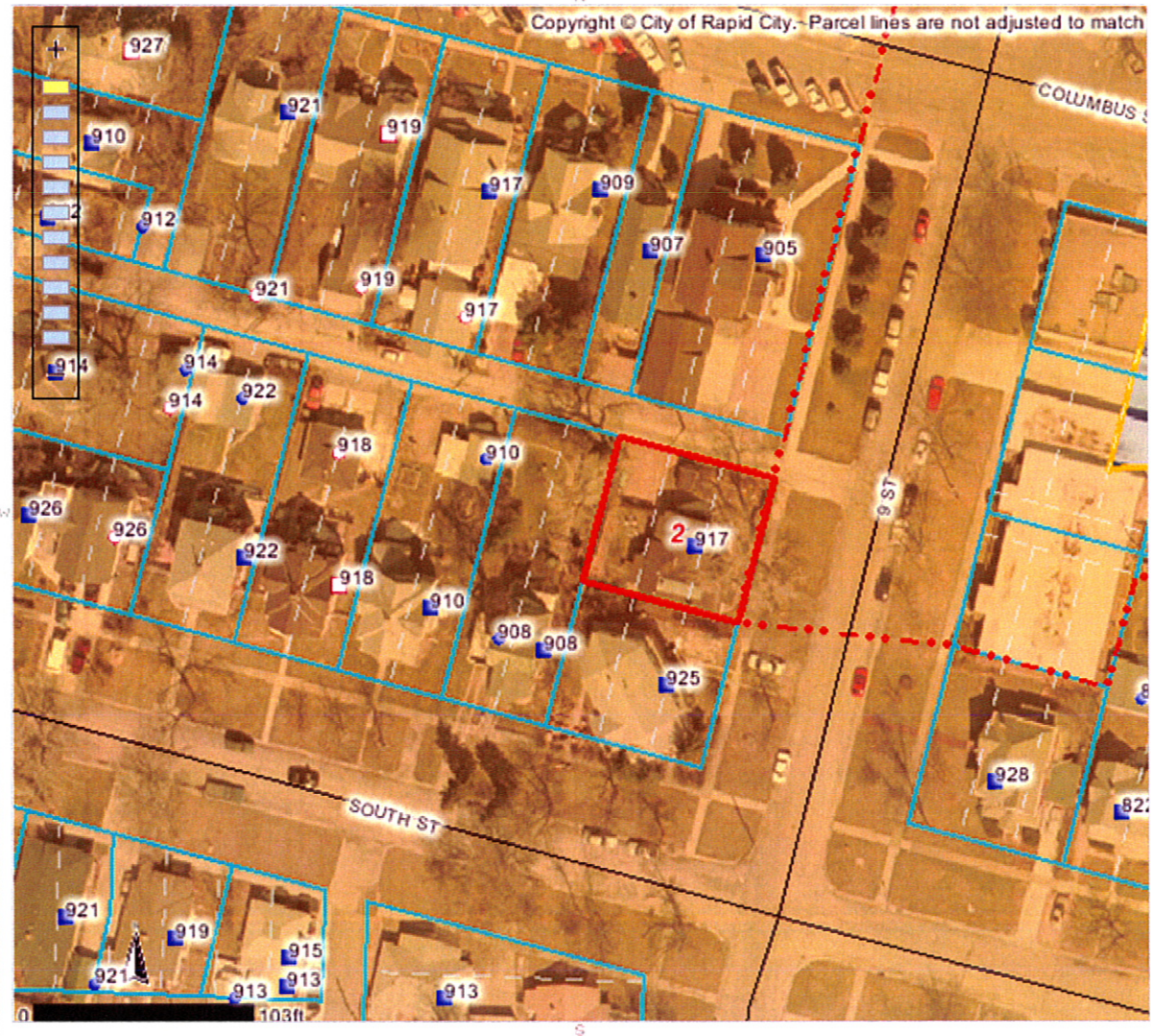

Identify Results

Coordinate Position

NAD 1983 SP SD South FT: 1206282, 648879
 Geographic: 44° 4' 37.55" N, 103° 14' 4.1"

Tax Parcels

Parcel ID number: 3702276016
 Tax ID: 35166
 Property address: 917 9TH ST
 Legal description: N70' OF LOT 30-32
 Block: 121
 Subdivision: ORIGINAL TOWN OF RAPID CIT
 Section: 2
 Township: 1
 Township direction: N
 Range: 7
 Range direction: E
 Acres: 0.12 *430-2340*
 Property owner: RENEE M BOEN
 Owner address: 917 9TH ST
 Owner city: RAPID CITY
 Owner state: SD
 Owner zip: 57701
 Owner zip +4: 3520
 Land assessment: 34000
 Non-ag struct. assess.: 74800
 Ag structure assess.: 0
 Total assessment: 108800
 Land use code: N
 Land type code: D
 Improvements code: 1
 Tax districts code: 4D RC
 Subdivision code: 7480
 Deed type: WD
 Deed recording month: 04
 Deed recording day: 26
 Deed recording year: 02
 Book number: 101
 Page number: 463

Scale: 1: 1,032

Quick View: Select a location

Map Tool: **Identify** Active Layer: Tax Parcels

powered by Geocortex