

Map Service: -Select from the following-

About Layers Legend Search Selection Set Keymap Bookmarks Print Map Settings Help PDF Maps Exit

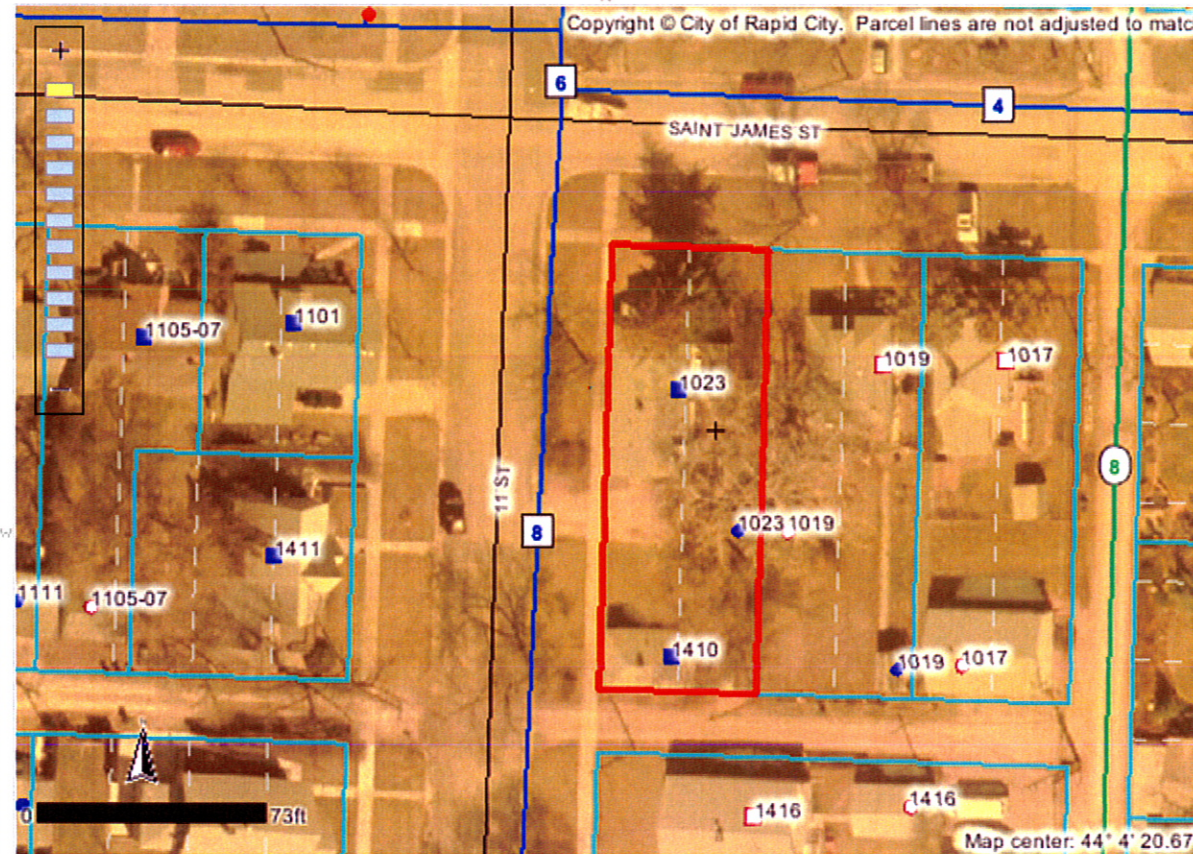

Identify Results

Coordinate Position

NAD 1983 SP SD South FT: 1205356, 647201
Geographic: 44° 4' 20.67" N, 103° 14' 15"

Tax Parcels

Parcel ID number: 3702409001
Tax ID: 34183
Property address: 1023 SAINT JAMES ST
Legal description: LOT 19-20
Block: 4
Subdivision: WEST BOULEVARD
Section: 2
Township: 1
Township direction: N
Range: 7
Range direction: E
Acres: 0.16
Property owner: ROBERT M MCDONALD
2nd owner: KATHERINE
2nd owner initial: A
Owner address: 1023 SAINT JAMES ST
Owner city: RAPID CITY
Owner state: SD
Owner zip: 57701
Owner zip +4: 4543
Land assessment: 34000
Non-ag struct. assess.: 73100
Ag structure assess.: 0
Total assessment: 107100
Land use code: N
Land type code: D
Improvements code: 1
Tax districts code: 4D RC
Subdivision code: 7220
Deed type: WD
Deed recording month: 08
Deed recording day: 14
Deed recording year: 84

Scale: 1: 734

Quick View: Select a location

Map Tool: Identify Active Layer: Tax Parcels

powered by Geocortex