

Map Service:

[About](#) [Layers](#) [Legend](#) [Search](#) [Selection Set](#) [Keymap](#) [Bookmarks](#) [Print Map](#) [Settings](#) [Help](#) [PDF Maps](#) [Exit](#)

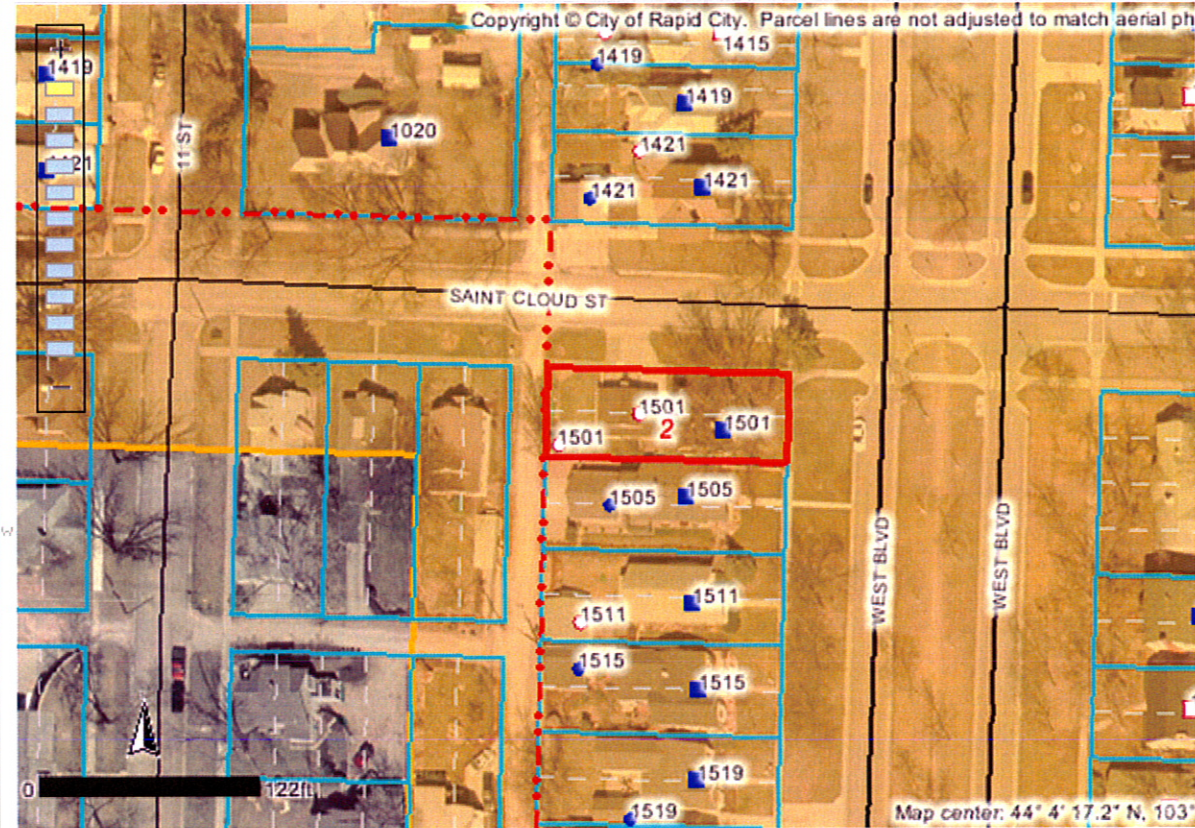

Identify Results

Coordinate Position

NAD 1983 SP SD South FT: 1205545, 646852
 Geographic: 44° 4' 17.2" N, 103° 14' 13.0" W

Tax Parcels

Parcel ID number: 3702454007
 Tax ID: 34211
 Property address: 1501 WEST BLVD
 Legal description: LOT 1-2
 Block: 7
 Subdivision: WEST BOULEVARD
 Section: 2
 Township: 1
 Township direction: N
 Range: 7
 Range direction: E
 Acres: 0.15
 Property owner: KENNETH L KOERLIN
 2nd owner: PATRICIA
 2nd owner initial: A
 Owner address: 1501 WEST BLVD
 Owner city: RAPID CITY
 Owner state: SD
 Owner zip: 57701
 Owner zip +4: 4551
 Land assessment: 34000
 Non-ag struct. assess.: 112300
 Ag structure assess.: 0
 Total assessment: 146300
 Land use code: N
 Land type code: D
 Improvements code: 1
 Tax districts code: 4D RC
 Subdivision code: 7220
 Deed type: WD
 Deed recording month: 10
 Deed recording day: 07
 Deed recording year: 93

Scale: 1: 1,268

Quick View:

Map Tool: **Identify** Active Layer: **Tax Parcels**

powered by