

Map Service: -Select from the following-

About Layers Legend Search Selection Set Keymap Bookmarks Print Map Settings Help PDF Maps Exit

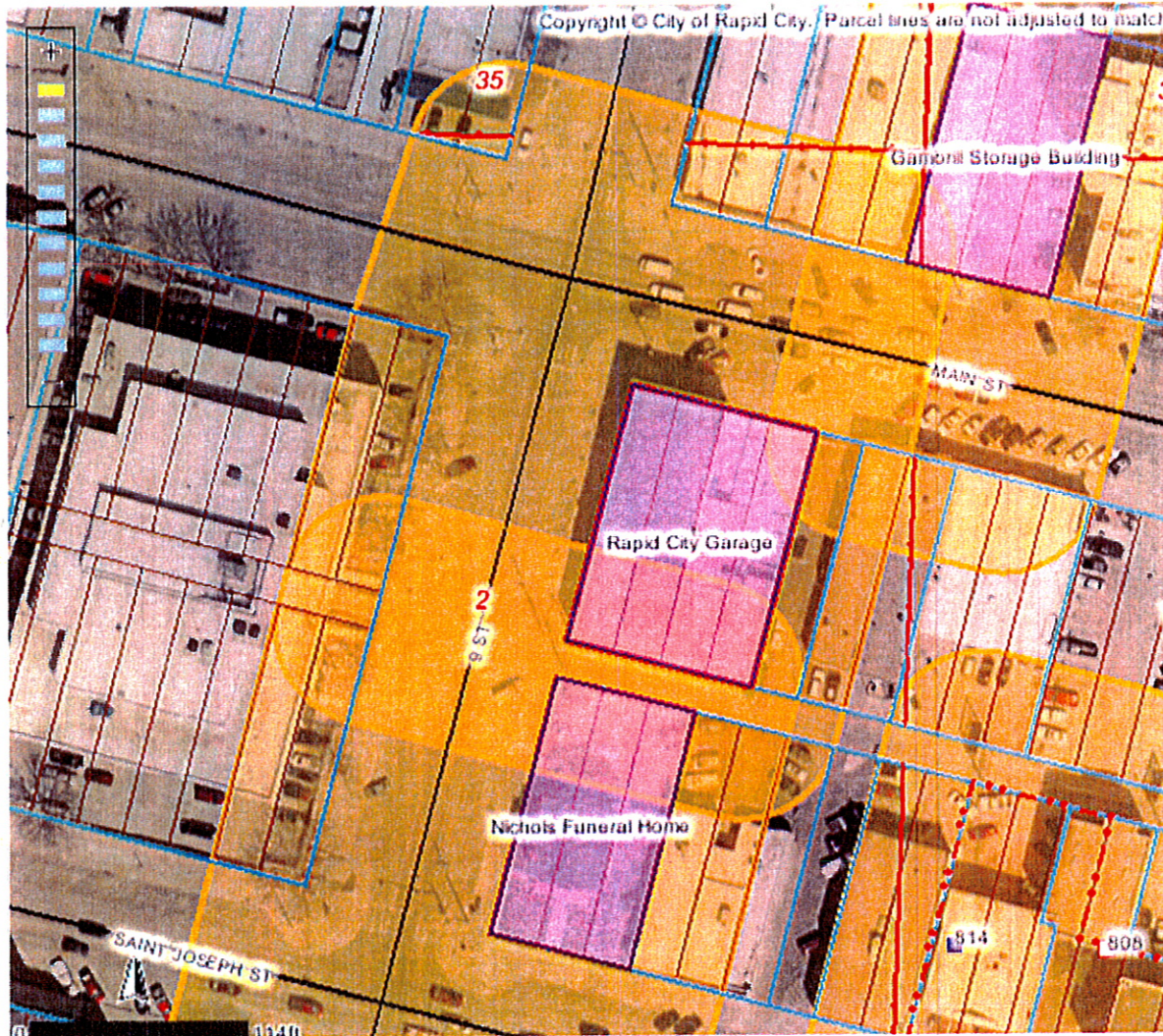

Identify Results

Coordinate Position

NAD 1983 SP SD South FT: 1206909, 650492
Geographic: 44° 4' 53.6" N, 103° 13' 56.1"

Tax Parcels

Parcel ID number: 3702228001
 Tax ID: 37385
 Property address: 510 9TH ST
 Legal description: LOT 13-16
 Block: 82
 Subdivision: ORIGINAL TOWN OF RAPID CIT
 Section: 2
 Township: 1
 Township direction: N
 Range: 7
 Range direction: E
 Acres: 0.32
 Property owner: FIRST NATIONALBANK
 Owner address: 909 ST JOSEPH ST
 Owner city: RAPID CITY
 Owner state: SD
 Owner zip: 57709
 Land assessment: 210000
 Non-ag struct. assess.: 701000
 Ag structure assess.: 0
 Total assessment: 911000
 Land use code: N
 Land type code: D
 Improvements code: 2
 Commercial use code: C
 Tax districts code: 4D RC
 Subdivision code: 7480
 Deed type: WD
 Deed recording month: 06
 Deed recording day: 25
 Deed recording year: 10
 Book number: 200
 Page number: 1291

Scale: 1: 1,188

Quick View: Select a location

Map Tool: **Identify** Active Layer: Tax Parcels

