

SKETCH FOR APPLICATION OF CONDITIONAL USE PERMIT SUZIE CAPPA ART CENTER

TO ME RUSHMORE RD ← ALLEY → TO 7th ST

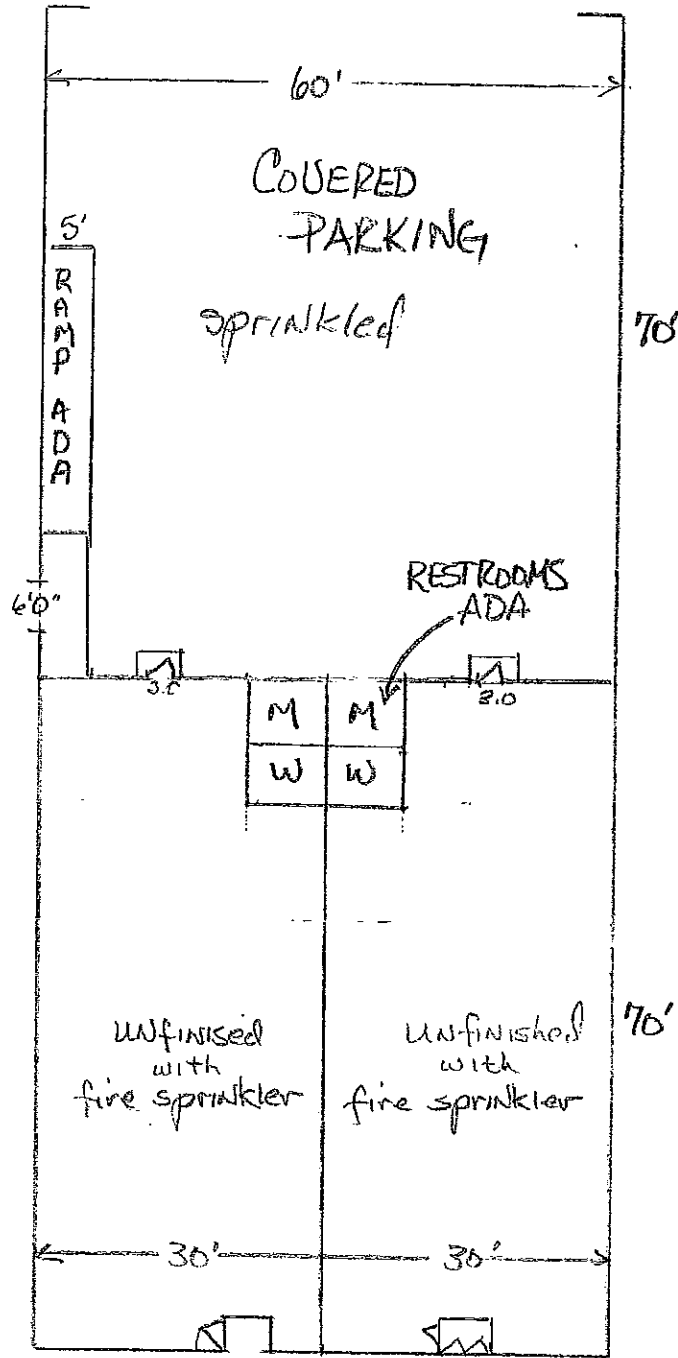

724

722

St Joseph St

1/2" = 10'

Proposed floor Plan



To Mt Rushmore RD

← ALLEY →

→ TO 17th Street

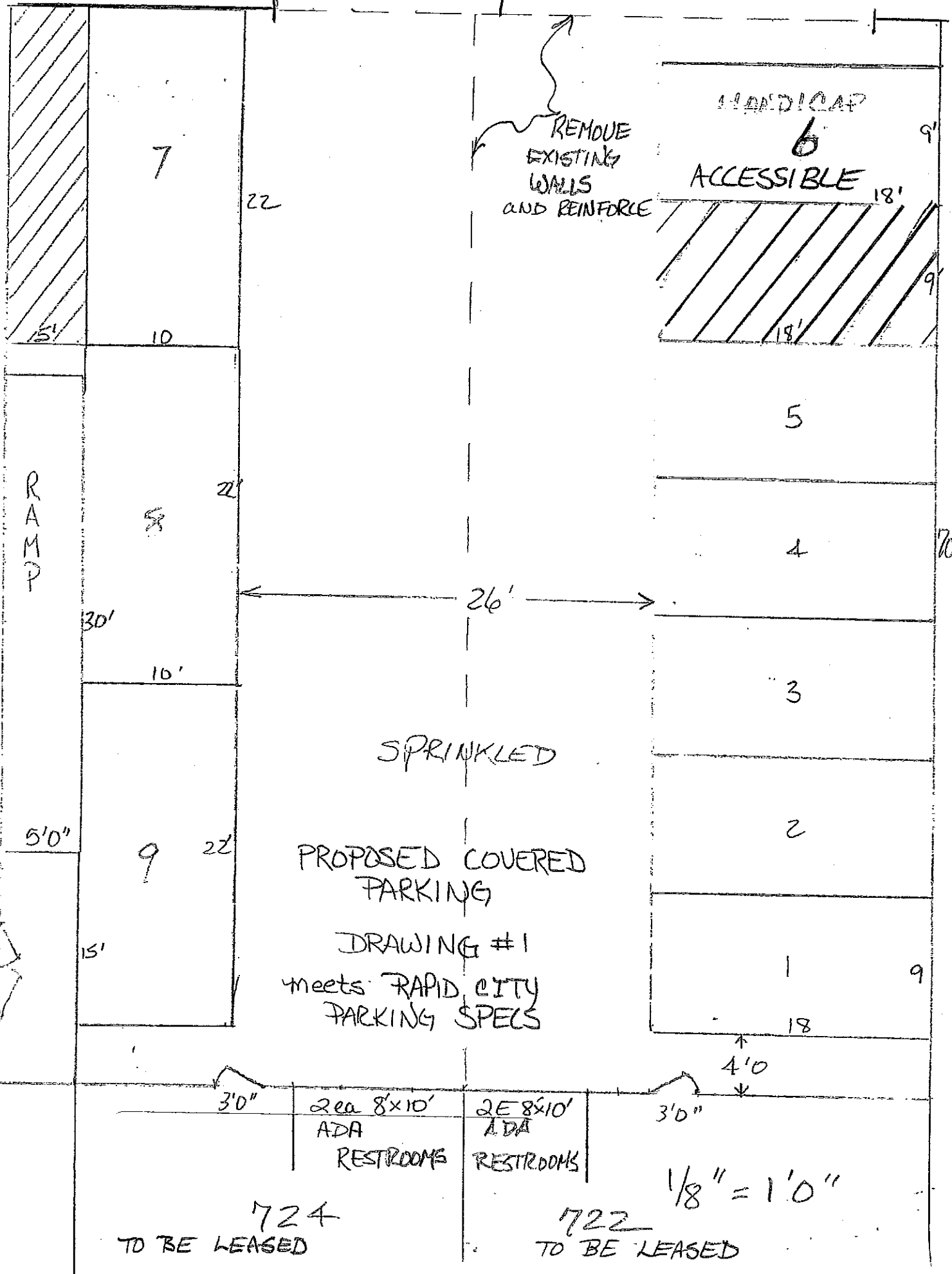

724
TO BE LEASED

722
TO BE LEASED

1/8" = 1'0"