

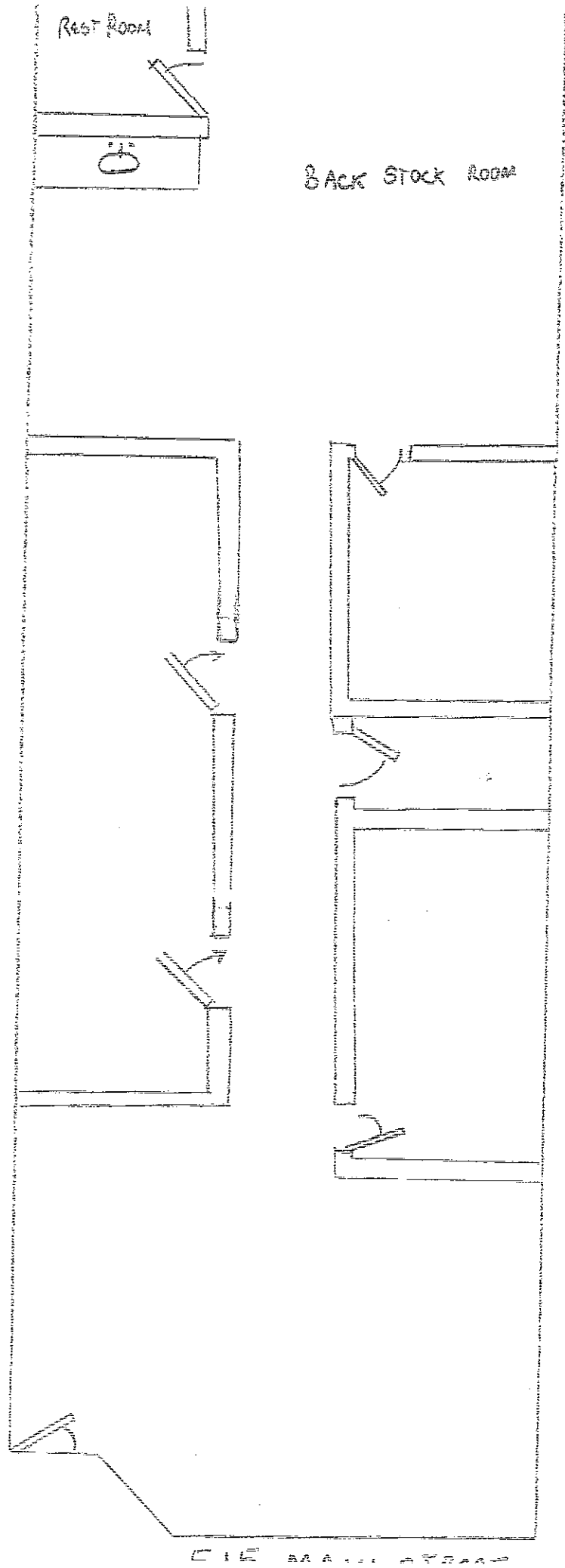

EXISTING PLAN

NOTE: INTERIOR WALLS DO NOT
CONNECT TO CEILING, THEY
ONLY RISE TO SUSPENDED CEILING



DEMOLITION PLAN

WALLS
TO BE ELIMINATED = 

SUSPENDED CEILING WILL BE
ELIMINATED IN THE FRONT OPEN
AREA = 

TEAR OUT OLD CARPET

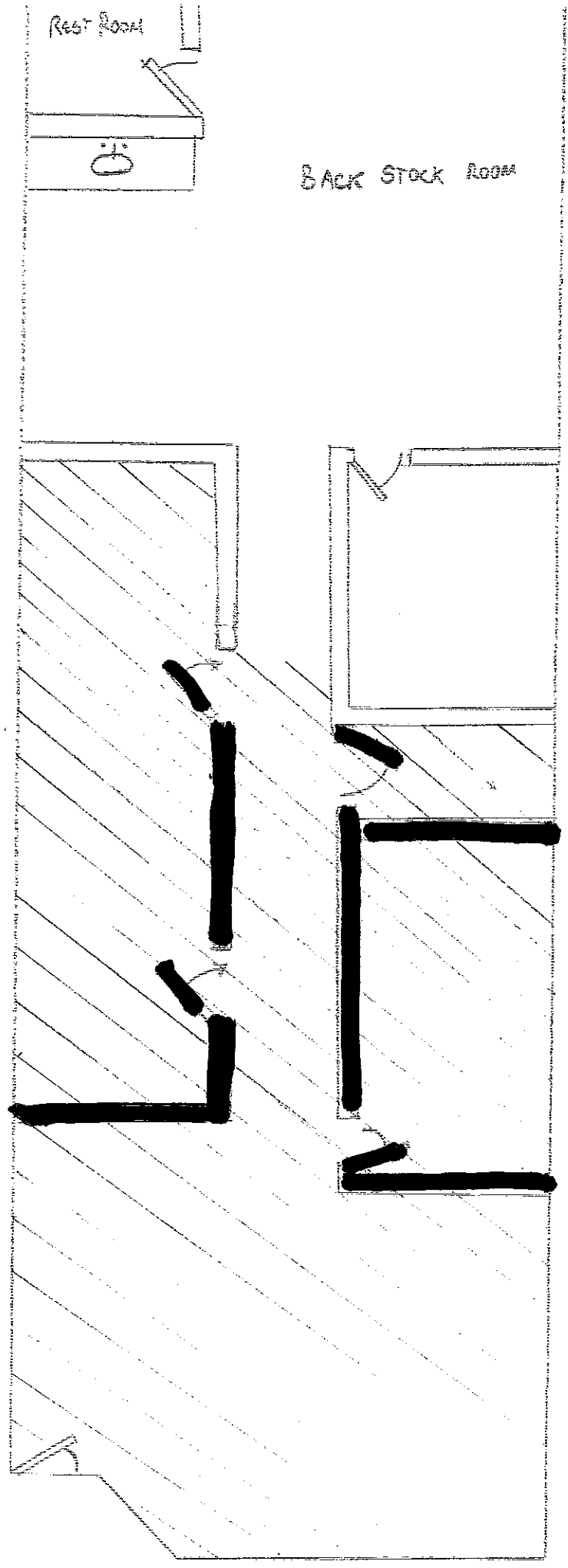

PROPOSED PLAN - A (STEP 1)

* WALLS TO BE RAISED TO
OLD CEILING

* REHAB OLD CEILING & PAINT
CEILING AND WALLS

* INSTALL VINYL PLANK FLOORING

* REWIRE

* INSTALL NEW LIGHTING

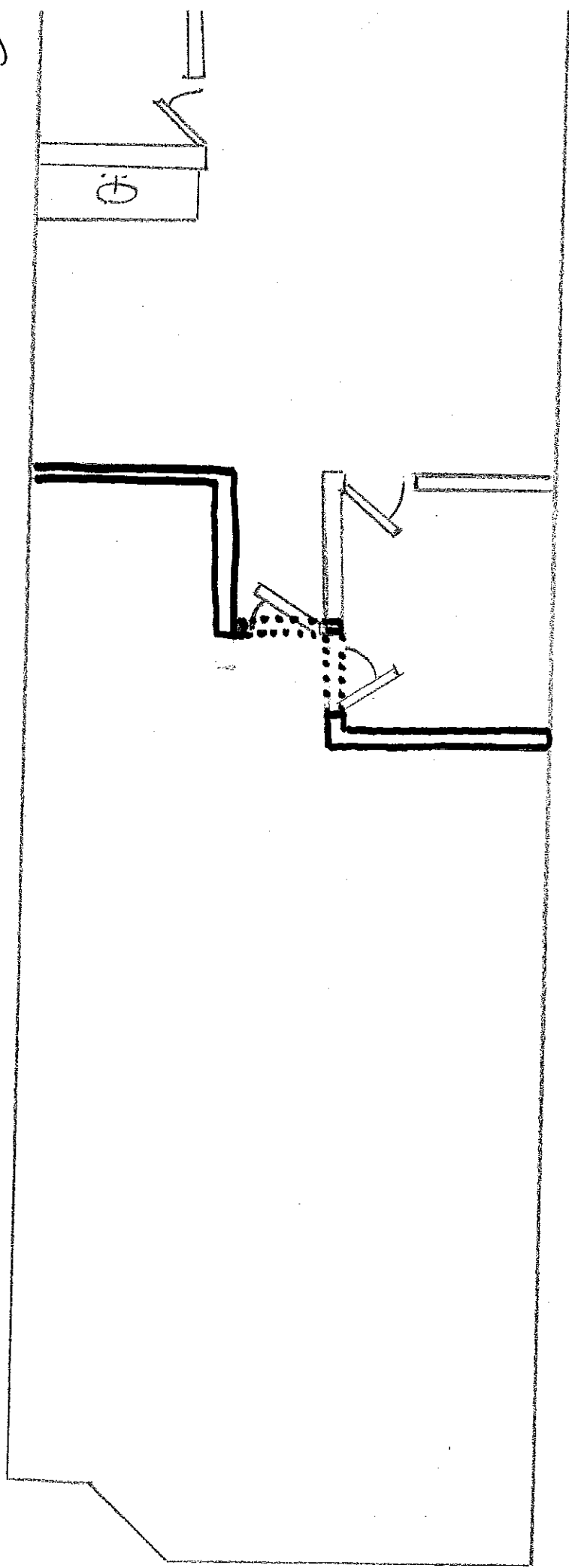

PROPOSED PLAN-B (STEP 2)

▽ = TRACK LIGHTING

