

Map Service: -Select from the following-

About Layers Legend Search Selection Set Keymap Bookmarks Print Map Settings Help PDF Maps Exit

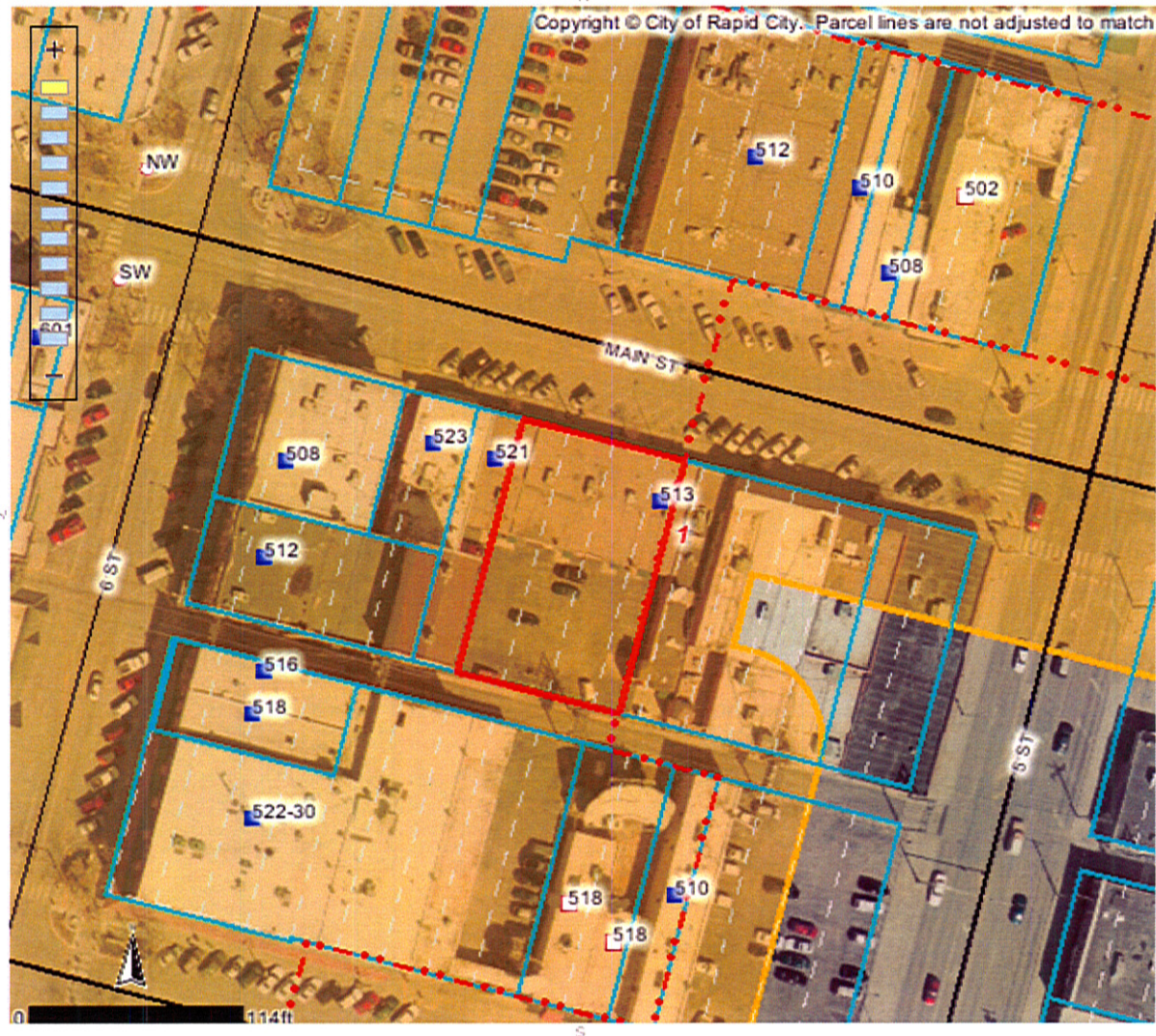

Identify Results

**Coordinate Position**  
 NAD 1983 SP SD South FT: 1208504, 650122  
 Geographic: 44° 4' 50.5" N, 103° 13' 34."

**Tax Parcels**  
 Parcel ID number: 3701131004  
 Tax ID: 37442  
 Property address: 513 MAIN ST  
 Legal description: W14.4' OF LOT 7 & ALL OF LOT 8-10

Block: 85  
 Subdivision: ORIGINAL TOWN OF RAPID CIT  
 Section: 1  
 Township: 1  
 Township direction: N  
 Range: 7  
 Range direction: E  
 Acres: 0.29  
 Property owner: LEE CONSOLIDATED HOLDINGS CO

Owner address: 507 MAIN ST  
 Owner city: RAPID CITY  
 Owner state: SD  
 Owner zip: 57701  
 Owner zip +4: 2733  
 Land assessment: 187400  
 Non-ag struct. assess.: 152600  
 Ag structure assess.: 0  
 Total assessment: 340000  
 Land use code: N  
 Land type code: D  
 Improvements code: 2  
 Commercial use code: C  
 Tax districts code: 4D RC  
 Subdivision code: 7480  
 Deed type: WD  
 Deed recording month: 07  
 Deed recording day: 31

Scale: 1: 1,191

Quick View: Select a location

Map Tool: Identify Active Layer: Tax Parcels

