

Map Service: -Select from the following-

About Layers Legend Search Selection Set Keymap Bookmarks Print Map Settings Help PDF Maps Exit

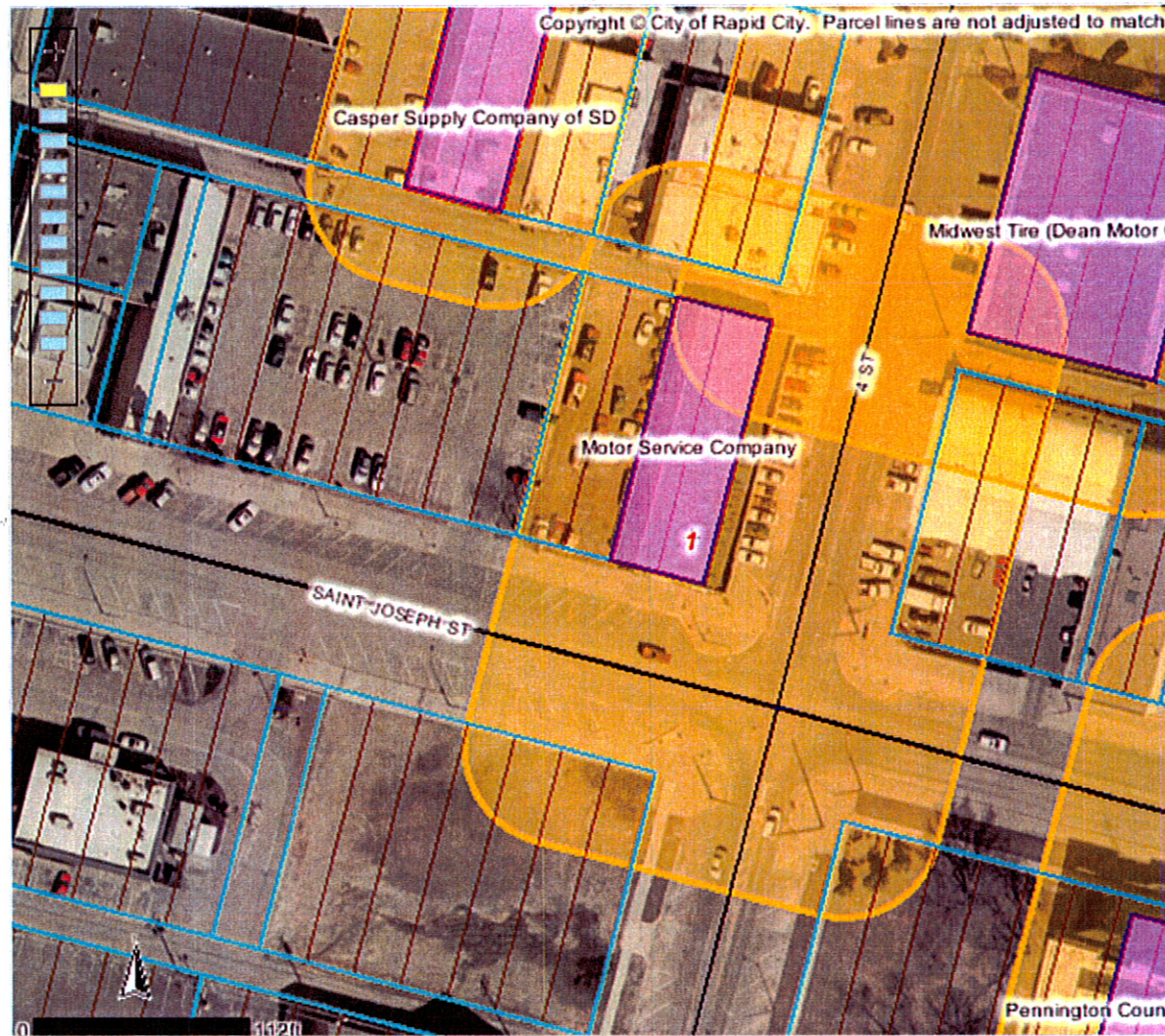

Identify Results

Coordinate Position

NAD 1983 SP SD South FT: 1209115, 649762
Geographic: 44° 4' 47.2" N, 103° 13' 25.0"

Tax Parcels

Parcel ID number: 3701132010
 Tax ID: 37462
 Property address: 402 SAINT JOSEPH ST
 Legal description: LOT 31-32
 Block: 86
 Subdivision: ORIGINAL TOWN OF RAPID CIT
 Section: 1
 Township: 1
 Township direction: N
 Range: 7
 Range direction: E
 Acres: 0.16
 Property owner: 402 ST JOE LLC
 Owner address: PO BOX 167
 Owner city: HERMOSA
 Owner state: SD
 Owner zip: 57744
 Land assessment: 105000
 Non-ag struct. assess.: 206700
 Ag structure assess.: 0
 Total assessment: 311700
 Land use code: N
 Land type code: D
 Improvements code: 2
 Commercial use code: C
 Tax districts code: 4D RC
 Subdivision code: 7480
 Deed type: WD
 Deed recording month: 10
 Deed recording day: 03
 Deed recording year: 08
 Book number: 183
 Page number: 6281

Scale: 1: 1,163

Quick View: Select a location

Map Tool: Identify Active Layer: Tax Parcels

