

Map Service: -Select from the following-

About Layers Legend Search Selection Set Keymap Bookmarks Print Map Settings Help PDF Maps Exit

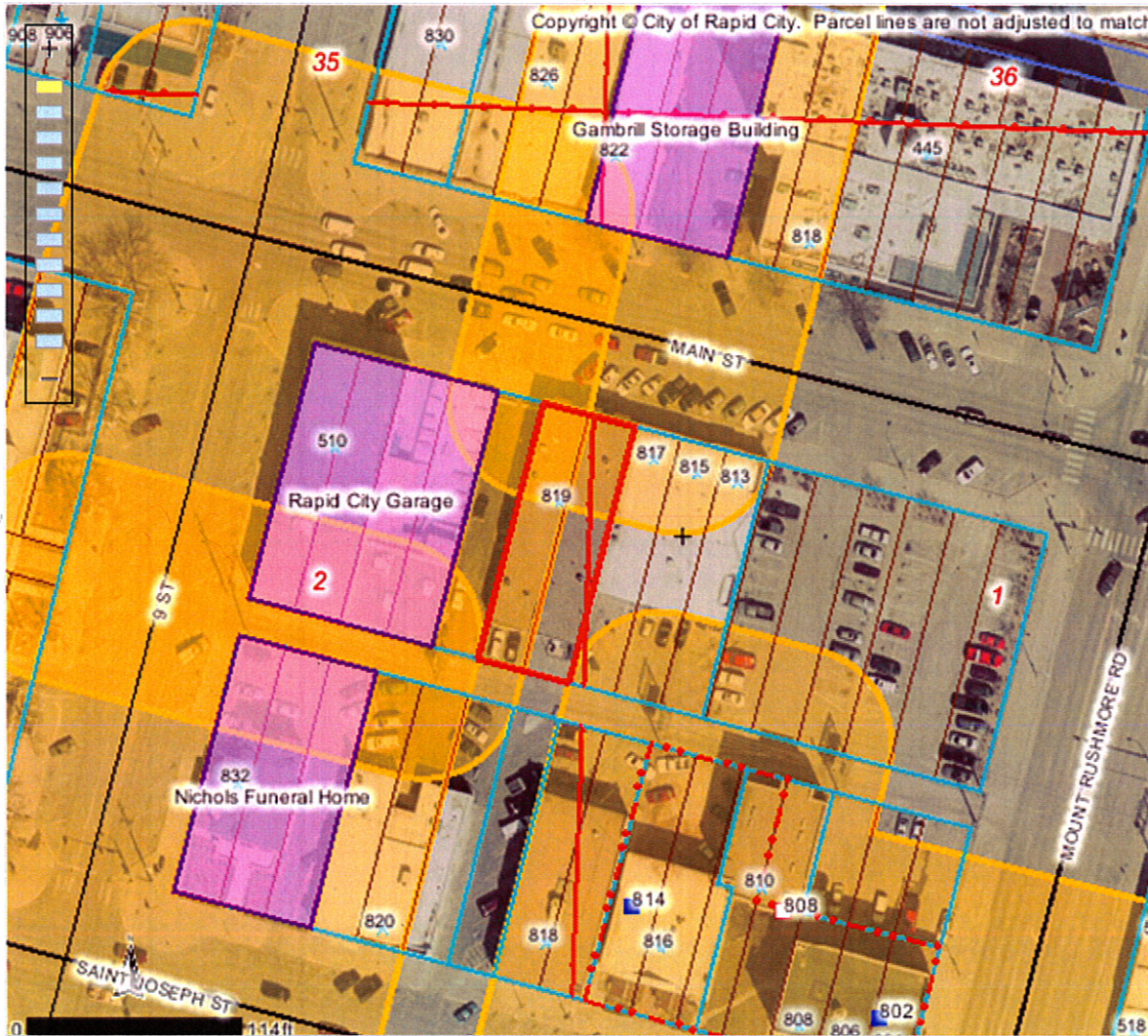

Identify Results

Coordinate Position

NAD 1983 SP SD South FT: 1207002, 650483
Geographic: 44° 4' 53.6" N, 103° 13' 54.1"

Tax Parcels

Parcel ID number: 3701103001
Tax ID: 37383
Property address: 819 MAIN ST
Legal description: LOT 10-11
Block: 82
Subdivision: ORIGINAL TOWN OF RAPID CIT
Section: 1
Township: 1
Township direction: N
Range: 7
Range direction: E
Acres: 0.16
Property owner: MORRISON FAMILY HOLDINGS
Owner address: 1302 38TH ST
Owner city: RAPID CITY
Owner state: SD
Owner zip: 57702
Land assessment: 105000
Non-ag struct. assess.: 495800
Ag structure assess.: 0
Total assessment: 600800
Land use code: N
Land type code: D
Improvements code: 2
Commercial use code: C
Tax districts code: 4D RC
Subdivision code: 7480
Deed type: QC
Deed recording month: 10
Deed recording day: 29
Deed recording year: 08
Book number: 184
Page number: 2731

Scale: 1: 1,188

Quick View: Select a location

Map Tool: Identify Active Layer: Tax Parcels

powered by Geocortex