

Map Service: -Select from the following-

About Layers Legend Search Selection Set Keymap Bookmarks Print Map Settings Help PDF Maps Exit

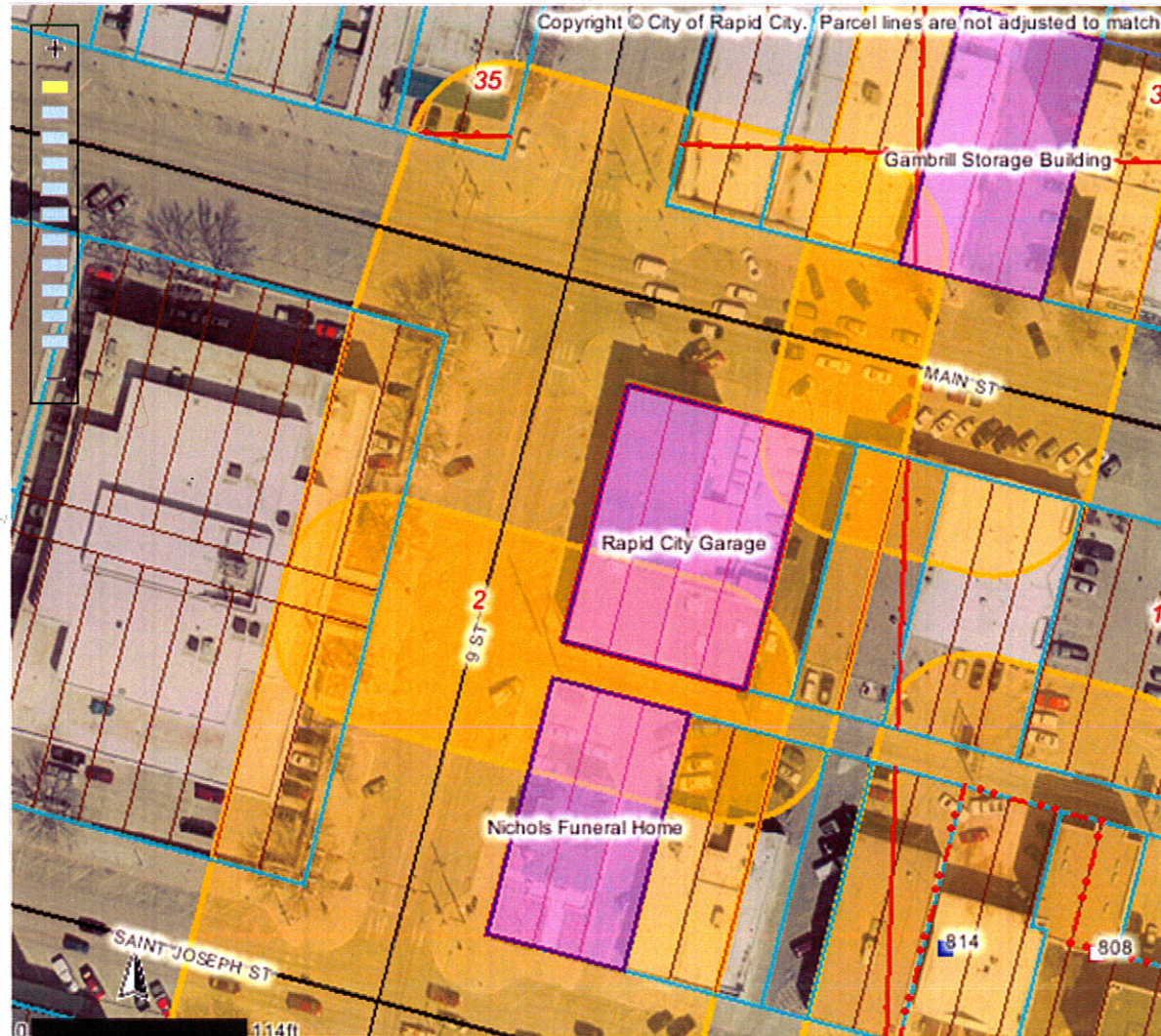

Identify Results

Coordinate Position

NAD 1983 SP SD South FT: 1206909, 650492
Geographic: 44° 4' 53.6" N, 103° 13' 56.1"

Tax Parcels

Parcel ID number:	3702228001
Tax ID:	37385
Property address:	510 9TH ST
Legal description:	LOT 13-16
Block:	82
Subdivision:	ORIGINAL TOWN OF RAPID CIT
Section:	2
Township:	1
Township direction:	N
Range:	7
Range direction:	E
Acres:	0.32
Property owner:	FIRST NATIONALBANK
Owner address:	909 ST JOSEPH ST
Owner city:	RAPID CITY
Owner state:	SD
Owner zip:	57709
Land assessment:	210000
Non-ag struct. assess.:	701000
Ag structure assess.:	0
Total assessment:	911000
Land use code:	N
Land type code:	D
Improvements code:	2
Commercial use code:	C
Tax districts code:	4D RC
Subdivision code:	7480
Deed type:	WD
Deed recording month:	06
Deed recording day:	25
Deed recording year:	10
Book number:	200
Page number:	1291

Scale: 1: 1,188

Quick View: Select a location

Map Tool: Identify Active Layer: Tax Parcels

powered by Geocortex