

Map Service: -Select from the following-

About Layers Legend Search Selection Set Keymap Bookmarks Print Map Settings Help PDF Maps Exit

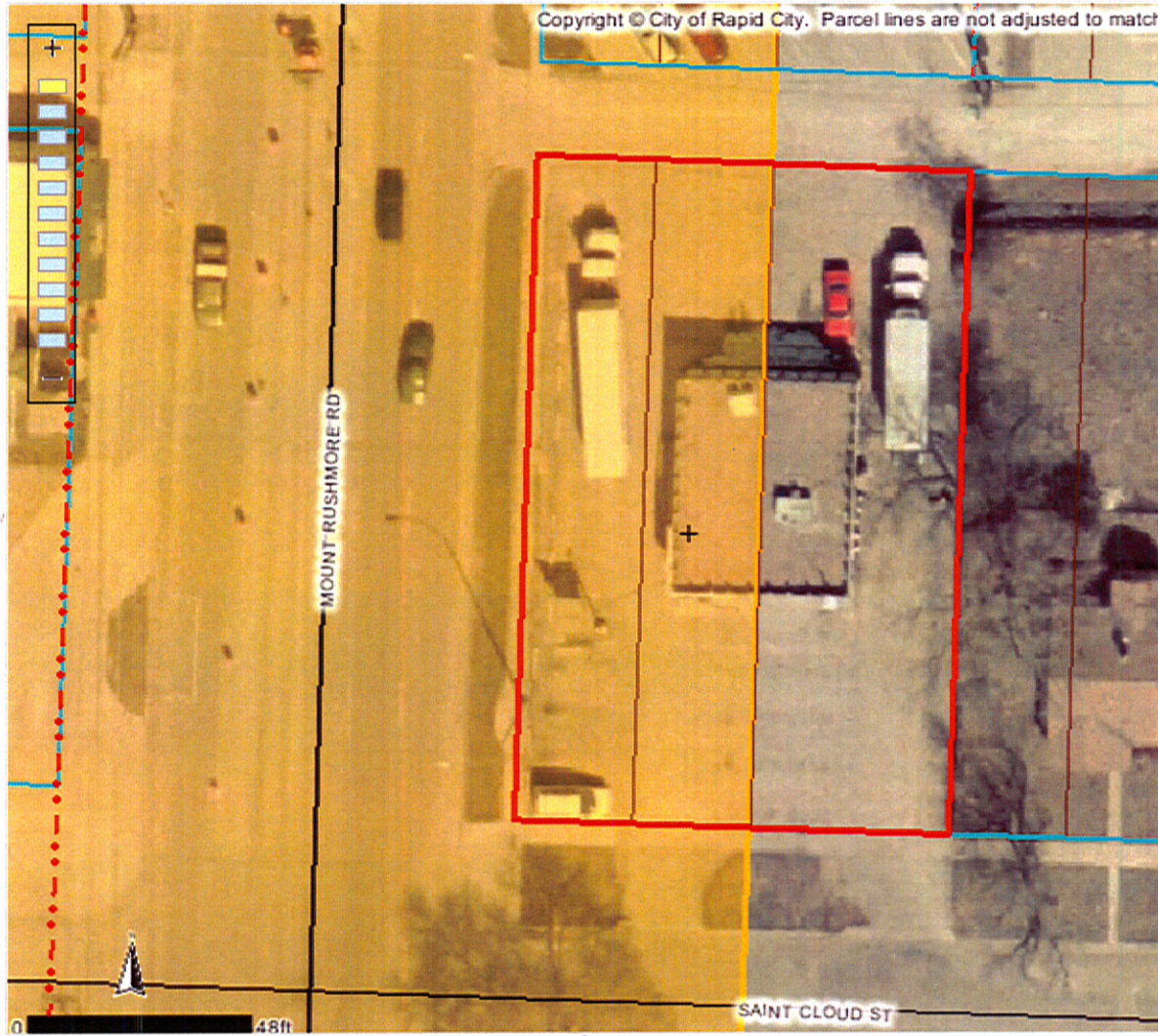

Identify Results

Coordinate Position

NAD 1983 SP SD South FT: 1206840, 646998
Geographic: 44° 4' 19.17" N, 103° 13' 55"

Tax Parcels

Parcel ID number: 3702434005
Tax ID: 38662
Property address: 1424 MOUNT RUSHMORE RD
Legal description: LOT 4-6
Block: 1
Subdivision: WEST BOULEVARD
Section: 2
Township: 1
Township direction: N
Range: 7
Range direction: E
Acres: 0.3
Property owner: MILLS DRUG STORE, INC % W

BRADSKY
Owner address: PO BOX 9009
Owner city: RAPID CITY
Owner state: SD
Owner zip: 57709
Owner zip +4: 9009
Land assessment: 193500
Non-ag struct. assess.: 67900
Ag structure assess.: 0
Total assessment: 261400
Land use code: N
Land type code: D
Improvements code: 2
Commercial use code: C
Tax districts code: 4D RC
Subdivision code: 7220
Deed type: WD
Deed recording month: 08
Deed recording day: 12
Deed recording year: 82

Scale: 1: 482

Quick View: Select a location

Map Tool: Identify Active Layer: Tax Parcels

powered by Geocortex