

Map Service:

[About](#) [Layers](#) [Legend](#) [Search](#) [Selection Set](#) [Keymap](#) [Bookmarks](#) [Print Map](#) [Settings](#) [Help](#) [PDF Maps](#) [Exit](#)

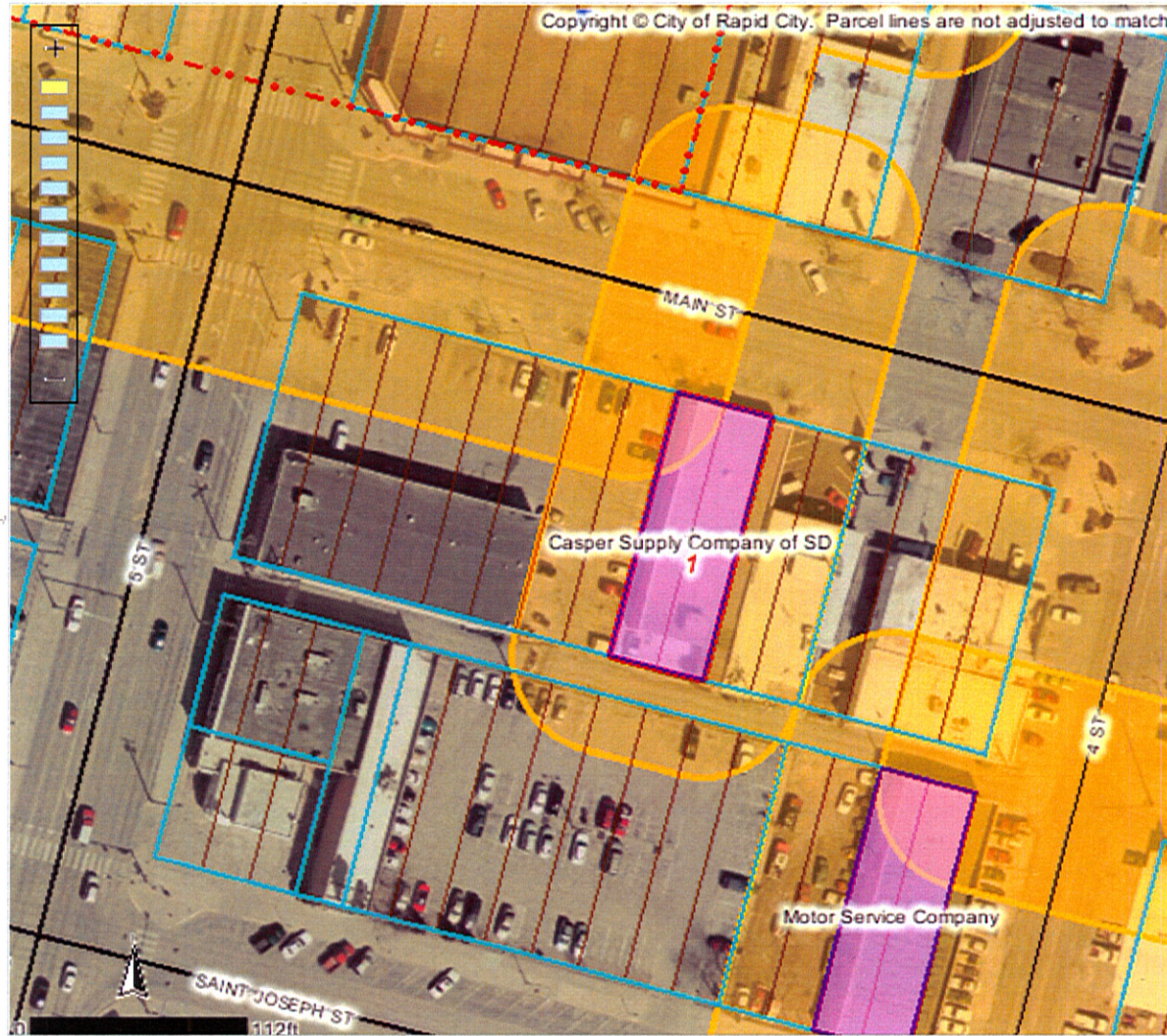

Identify Results

Coordinate Position

NAD 1983 SP SD South FT: 1209020, 649998
 Geographic: 44° 4' 49.5" N, 103° 13' 27.1"

Tax Parcels

Parcel ID number: 3701132002
 Tax ID: 37454
 Property address: 415 MAIN ST
 Legal description: LOT 7-8
 Block: 86
 Subdivision: ORIGINAL TOWN OF RAPID CIT
 Section: 1
 Township: 1
 Township direction: N
 Range: 7
 Range direction: E
 Acres: 0.16
 Property owner: EVA LLC
 Owner address: 1720 RAPP ST
 Owner city: RAPID CITY
 Owner state: SD
 Owner zip: 57701
 Land assessment: 105000
 Non-ag struct. assess.: 201900
 Ag structure assess.: 0
 Total assessment: 306900
 Land use code: N
 Land type code: D
 Improvements code: 2
 Commercial use code: C
 Tax districts code: 4D RC
 Subdivision code: 7480
 Deed type: WD
 Deed recording month: 02
 Deed recording day: 10
 Deed recording year: 10
 Book number: 196
 Page number: 7789

Scale: 1: 1,163

Quick View:

Map Tool: **Identify** Active Layer: **Tax Parcels**

