

Map Service: -Select from the following-

About Layers Legend Search Selection Set Keymap Bookmarks Print Map Settings Help PDF Maps Exit

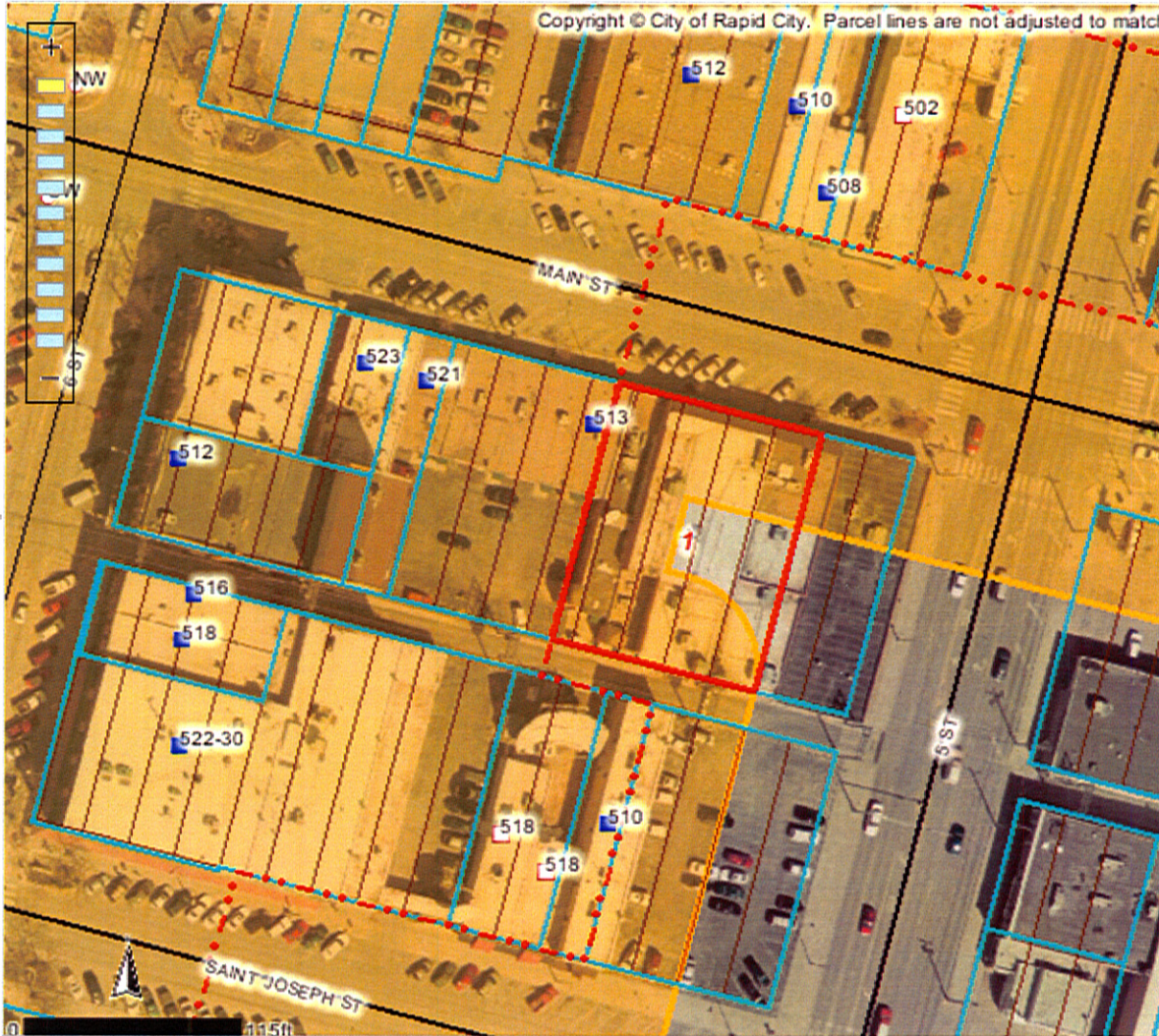

**Identify Results**

**Coordinate Position**

NAD 1983 SP SD South FT: 1208598, 650084  
 Geographic: 44° 4' 50.2" N, 103° 13' 32.1"

**Tax Parcels**

Parcel ID number: 3701131005  
 Tax ID: 37441  
 Property address: 507 MAIN ST  
 Legal description: LOT 3-6 & E10 3/4' OF LOT 7  
 Block: 85  
 Subdivision: ORIGINAL TOWN OF RAPID CIT  
 Section: 1  
 Township: 1  
 Township direction: N  
 Range: 7  
 Range direction: E  
 Acres: 0.36  
 Property owner: LEE CONSOLIDATED HOLDINGS CO

Owner address: 507 MAIN ST  
 Owner city: RAPID CITY  
 Owner state: SD  
 Owner zip: 57701  
 Owner zip +4: 2733  
 Land assessment: 232600  
 Non-ag struct. assess.: 978000  
 Ag structure assess.: 0  
 Total assessment: 1210600  
 Land use code: N  
 Land type code: D  
 Improvements code: 2  
 Commercial use code: C  
 Tax districts code: 4D RC  
 Subdivision code: 7480  
 Deed type: WD  
 Deed recording month: 07  
 Deed recording day: 31  
 Deed recording year: 90

Scale: 1: 1,194

Quick View: Select a location

Map Tool: **Identify** Active Layer: Tax Parcels

powered by **Geocortex**