

## Bulman Karen

---

**From:** Misty LaTour [mistyl@macconstructionco.com]  
**Sent:** Thursday, October 28, 2010 4:04 PM  
**To:** Bulman Karen  
**Subject:** Elks Bldg.  
**Attachments:** AR-M257\_20101028\_160210\_OCR.pdf; image003.jpg

**Karen,**  
**Please see attached 11X17 plan sheets.**  
**As far as materials used inside: 2X4 wood framing**  
**Please let me know if there is anything else you may need.**

*Misty LaTour*



*4440 Universal Drive  
Rapid City, SD 57702  
(605)787-4685 phone  
(605)787-6785 fax  
[mistyl@macconstructionco.com](mailto:mistyl@macconstructionco.com)*

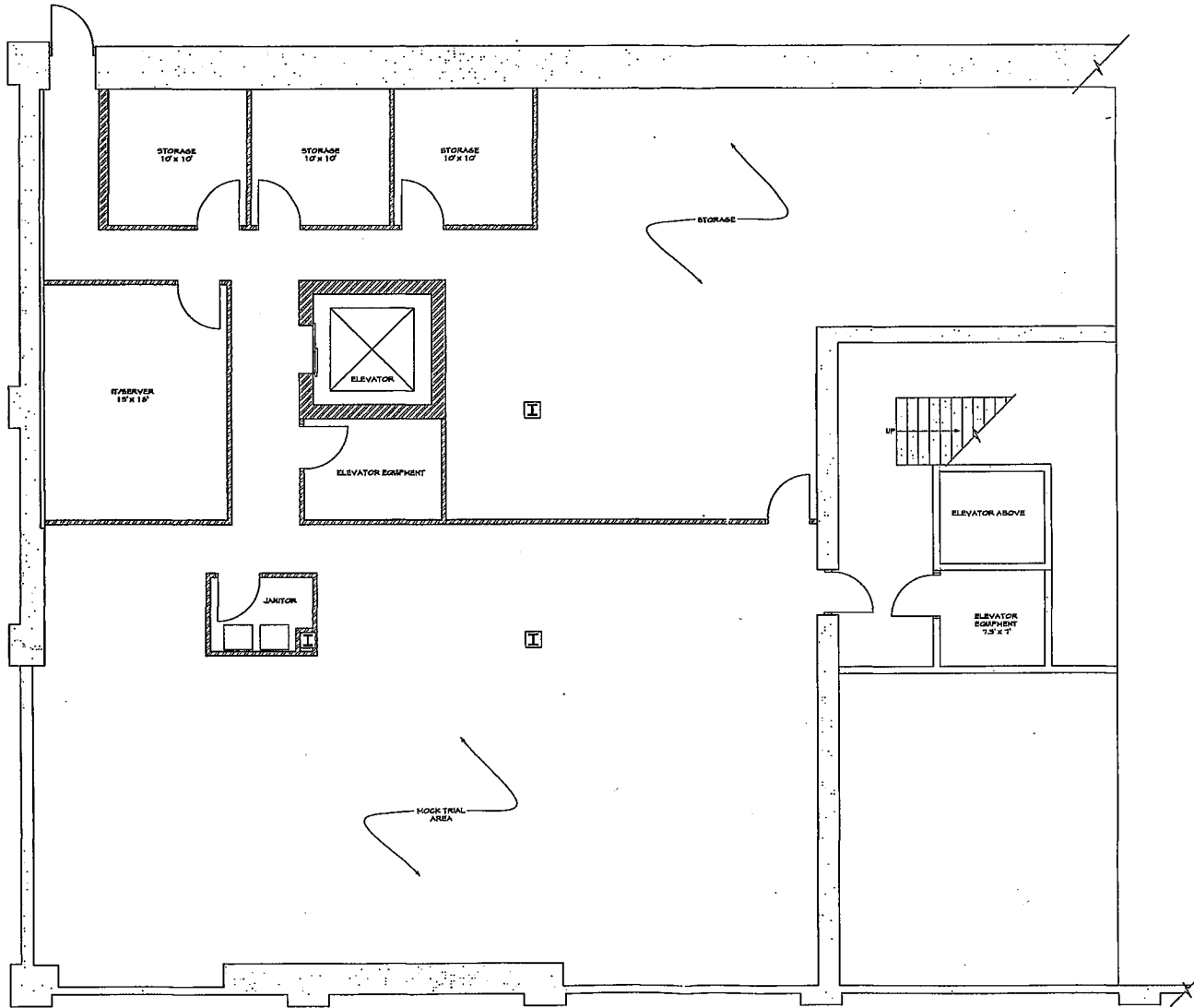

IN PROCESS  
NOT FOR  
CONSTRUCTION

ELK'S LODGE REMODEL  
508 6th STREET  
RAPID CITY, SD

**Stateline No 7**  
ARCHITECTS  
1501 W. 13th St.  
Rapid City, SD 57701  
TEL: 605-342-1111  
FAX: 605-342-1112  
WWW.STATELINE-NO7.COM

THIS DOCUMENT IS THE PROPERTY OF STATELINE NO 7 ARCHITECTS. IT IS TO BE USED ONLY FOR THE PROJECT AND SITE SPECIFICALLY IDENTIFIED HEREON. IT IS NOT TO BE REPRODUCED OR TRANSMITTED IN ANY FORM OR BY ANY MEANS, ELECTRONIC OR MECHANICAL, INCLUDING PHOTOCOPYING, RECORDING, OR BY ANY INFORMATION STORAGE AND RETRIEVAL SYSTEM.

PROJECT NUMBER  
09-017

DATE  
JUNE 16, 2010

DRAWN BY  
CHERYL NELSON

DISK ID.

SHEET TITLE  
FLOOR PLAN

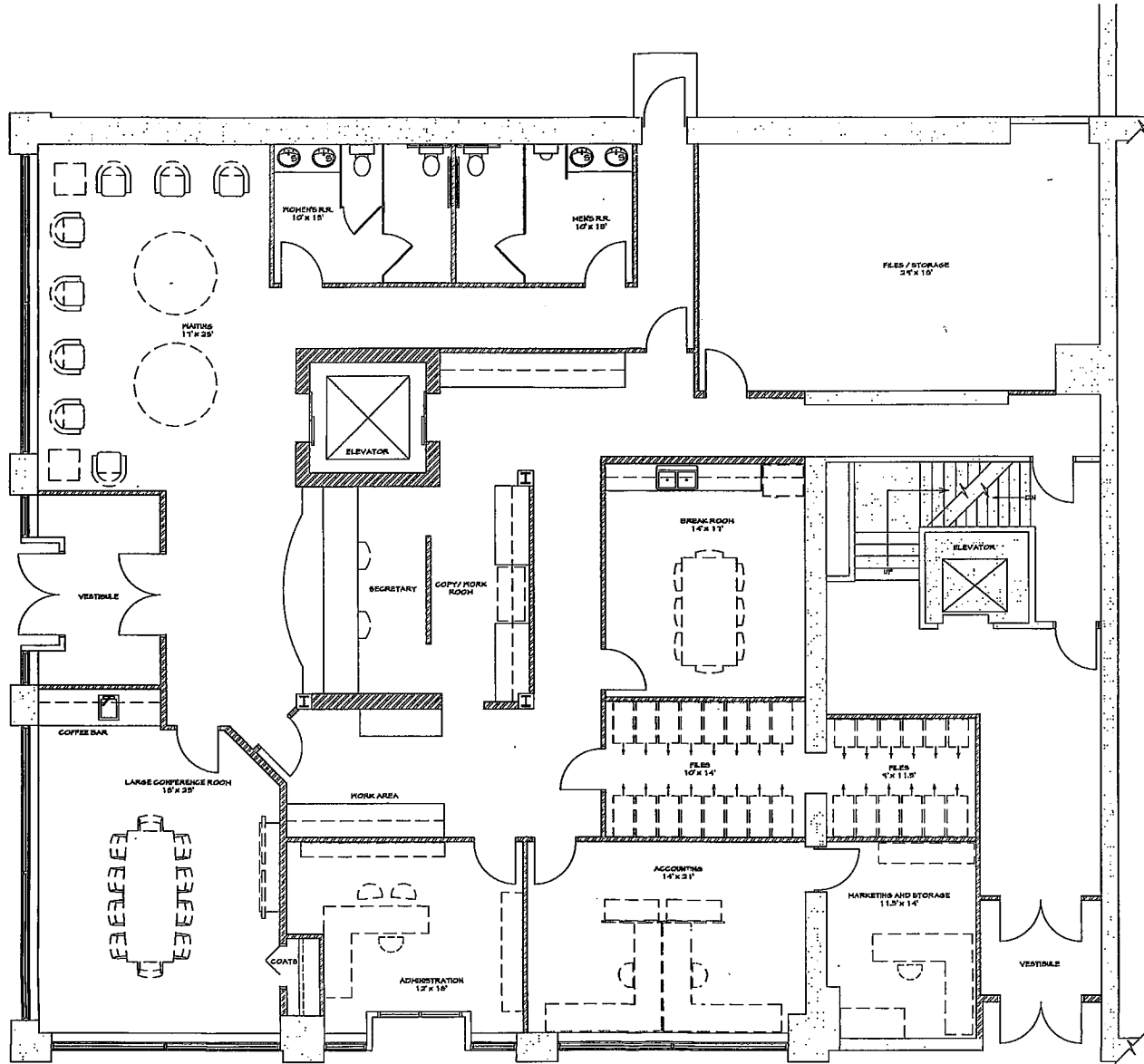

IN PROGRESS  
NOT FOR  
CONSTRUCTION

ELK'S LODGE REMODEL  
508 6th STREET  
RAPID CITY, SD

**Stateline No 7**  
ARCHITECTS  
1400 W. 13th St.  
Rapid City, SD 57701  
TEL: 605-342-1111  
FAX: 605-342-1112  
WWW.STATELINE-ARCHITECTS.COM

PROJECT NUMBER  
09-017

DATE  
JUNE 16, 2010

DRAWN BY  
CHERYL NELSON

DISK ID.

SHEET TITLE  
FLOOR PLAN

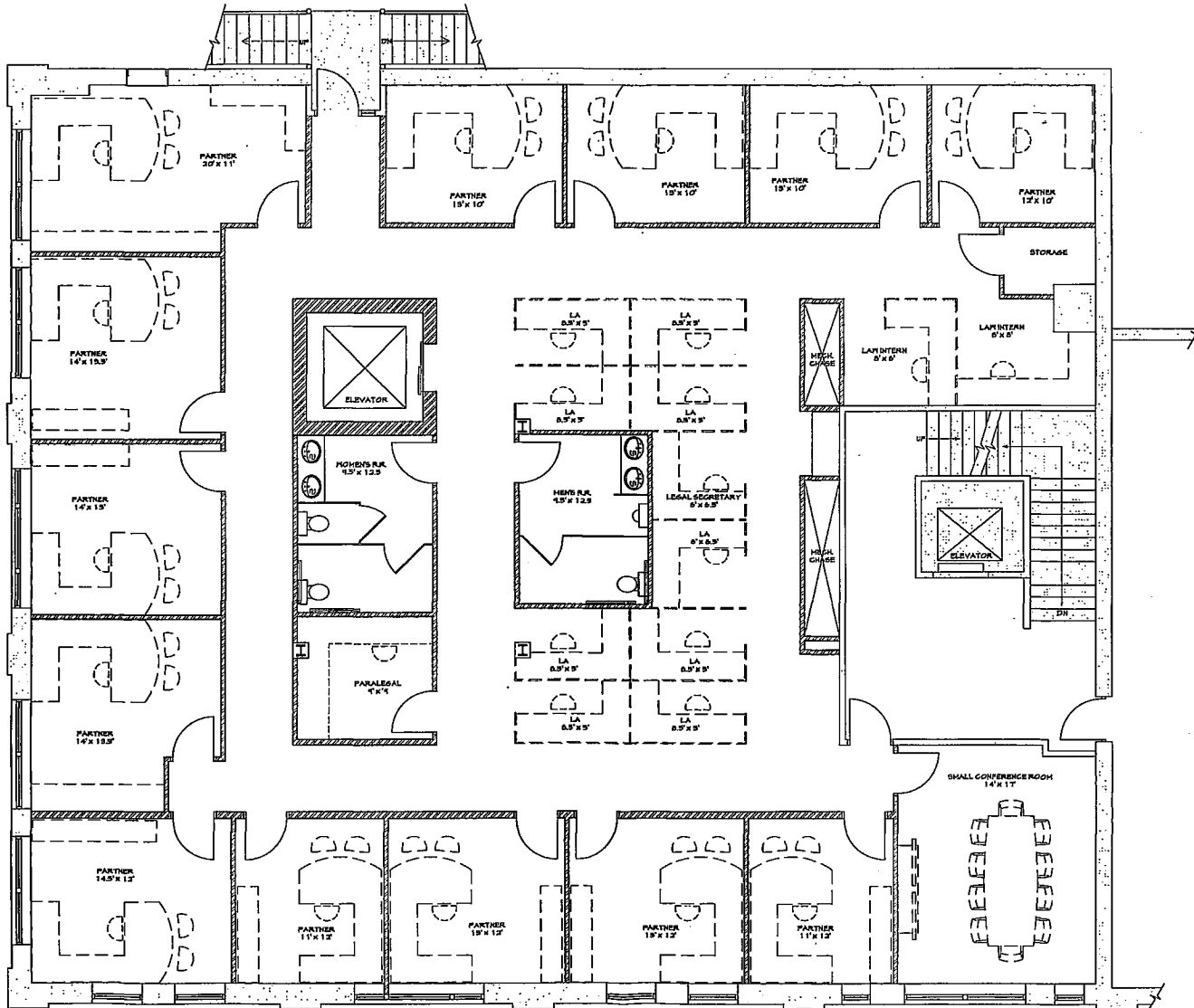

IN PROGRESS  
NOT FOR  
CONSTRUCTION

ELK'S LODGE REMODEL  
508 6th STREET  
RAPID CITY, SD

**Stateline No 7**  
ARCHITECTS  
1000 14th Street  
Rapid City, SD 57701  
TEL: 605/342-1111  
FAX: 605/342-1112  
www.stateline7.com

PROJECT NUMBER  
09-017

DATE  
JUNE 16, 2010

DRAWN BY  
CHERYL NELSON

DISK ID.

SHEET TITLE  
FLOOR PLAN

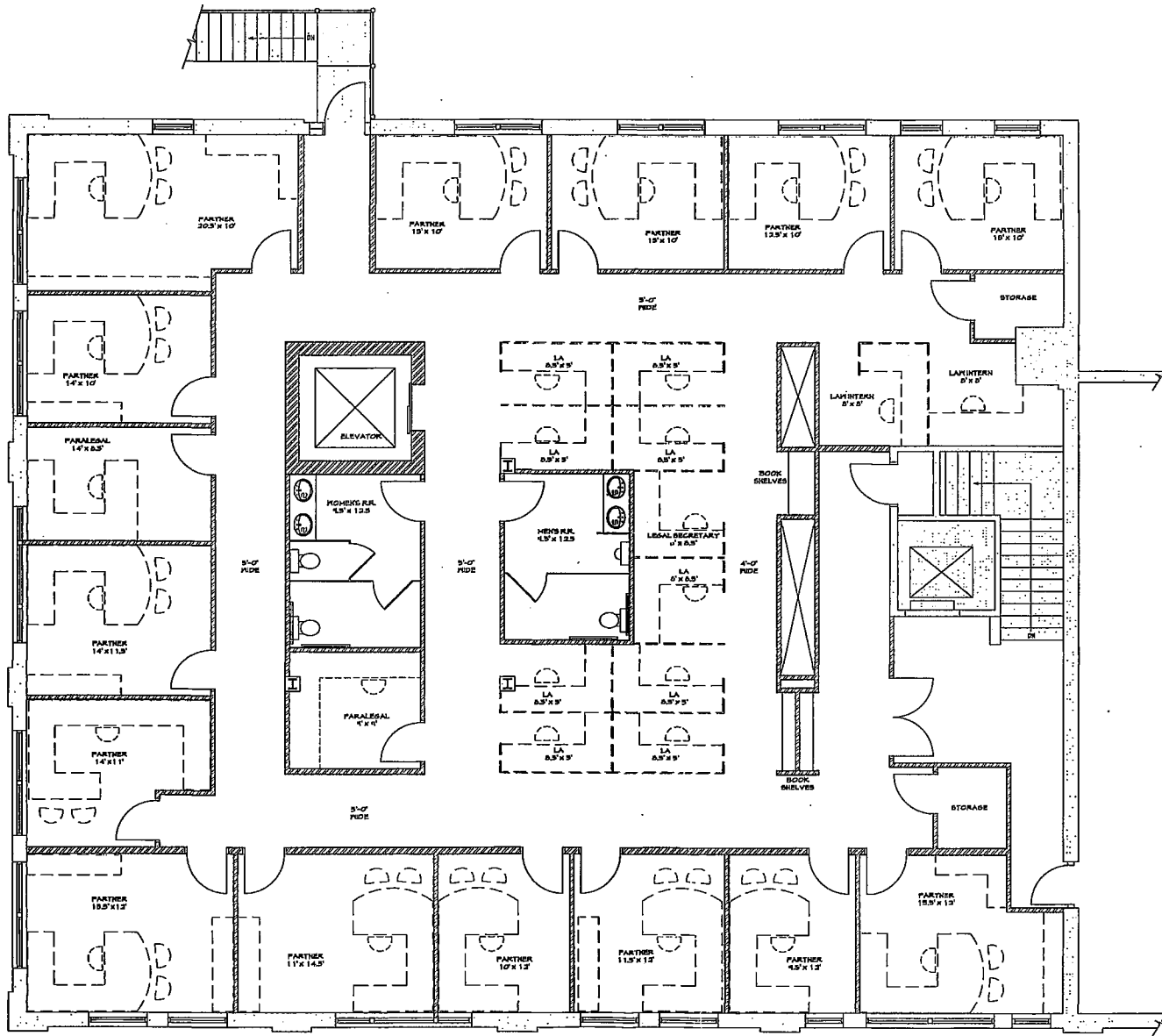

IN PROCESS  
NOT FOR  
CONSTRUCTION

ELK'S LODGE REMODEL  
508 6th STREET  
RAPID CITY, SD

**Starline No 7**  
ARCHITECTS  
1010 14th Street  
Rapid City, SD 57701  
605.343.1111  
www.starline7.com

THIS DOCUMENT AND THE WORK HEREIN ARE THE PROPERTY OF STARLINE ARCHITECTS. NO PART OF THIS DOCUMENT OR THE WORK HEREIN MAY BE REPRODUCED OR TRANSMITTED IN ANY FORM OR BY ANY MEANS, ELECTRONIC OR MECHANICAL, INCLUDING PHOTOCOPYING, RECORDING, OR BY ANY INFORMATION STORAGE AND RETRIEVAL SYSTEM, WITHOUT THE WRITTEN PERMISSION OF STARLINE ARCHITECTS.

PROJECT NUMBER  
09-017

DATE  
JUNE 16, 2010

DRAWN BY  
CHERYL NELSON

DISK ID.

SHEET TITLE  
FLOOR PLAN