

Map Service: -Select from the following-

About Layers Legend Search Selection Set Keymap Bookmarks Print Map Settings Help PDF Maps Exit

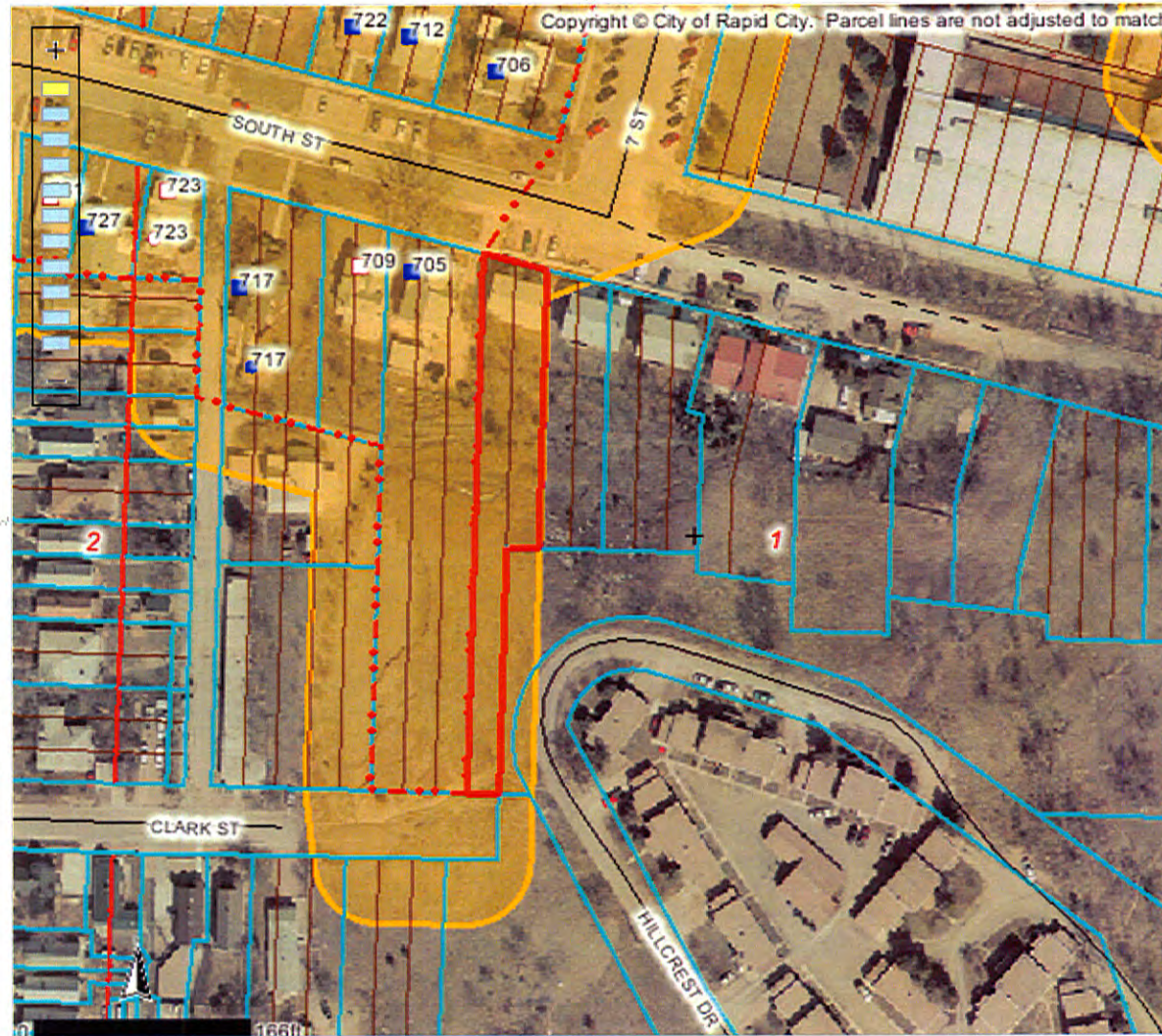

Identify Results

Coordinate Position

NAD 1983 SP SD South FT: 1207229, 648371
Geographic: 44° 4' 32.8" N, 103° 13' 50.1"

Tax Parcels

Parcel ID number: 3701156009
Tax ID: 35730
Property address: 701 SOUTH ST
Legal description: PT OF LOT 40-41
Block: 25
Subdivision: BOULEVARD ADDN
Section: 1
Township: 1
Township direction: N
Range: 7
Range direction: E
Acres: 0.24
Property owner: TANGLEWOOD PROPERTIES LLC
Owner address: 705 SOUTH ST
Owner city: RAPID CITY
Owner state: SD
Owner zip: 57701
Land assessment: 13900
Non-ag struct. assess.: 148800
Ag structure assess.: 0
Total assessment: 162700
Land use code: N
Land type code: D
Improvements code: 2
Commercial use code: C
Tax districts code: 4D RC
Subdivision code: 420
Deed type: WD
Deed recording month: 09
Deed recording day: 14
Deed recording year: 10
Book number: 202
Page number: 3309

Scale: 1: 1,725

Quick View: Select a location

Map Tool: Identify Active Layer: Tax Parcels



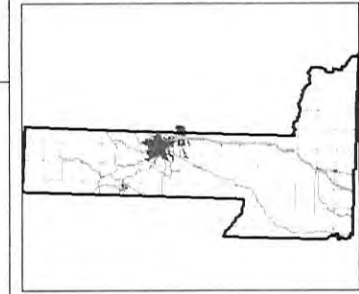

Legend

Roads

- Not classified
- Interstate
- US Highway
- SD Highway
- County Highway
- Main Road
- Minor Arterial
- Collector
- Ramp
- Paved Road
- Unpaved Road
- Unimproved Road
- Trail
- other
- Not yet coded

Township/Section lines

- SECTION
- TOWNSHIP

Parcel Boundary

Lot Lines

- COUNTY
- LOT LINE
- PARCEL LINE
- ROAD ROW
- RR ROW
- SECTION
- TOWNSHIP
- WATER LINE

County Line

City Boundaries

- Rapid City
- Box Elder
- New Underwood
- Wasta

Scale: 1:538



Map center: 44° 4' 32.26" N, 103° 13' 49.99" W

DISCLAIMER: This map is provided 'as is' without warranty of any representation of accuracy, timeliness, or completeness. The burden for determining accuracy, completeness, timeliness, merchantability, and fitness for or the appropriateness for use rests solely on the user. Rapid City and Pennington County make no warranties, express or implied, as to the use of the map. There are no implied warranties of merchantability or fitness for a particular purpose. The user acknowledges and accepts the limitations of the map, including the fact that the data used to create the map is dynamic and is in a constant state of maintenance, correction, and update. This document does not represent a legal survey of the land. There are no restrictions on the distribution of printed Rapid City/Pennington County maps, other than the City of Rapid City copyright/credit notice must be legible on the print. The user agrees to recognize and honor in perpetuity the copyrights and other proprietary claims for the map(s) established or produced by the City of Rapid City or the vendors furnishing said items to the City of Rapid City.