

Map Service: -Select from the following-

About Layers Legend Search Selection Set Keymap Bookmarks Print Map Settings Help PDF Maps Exit

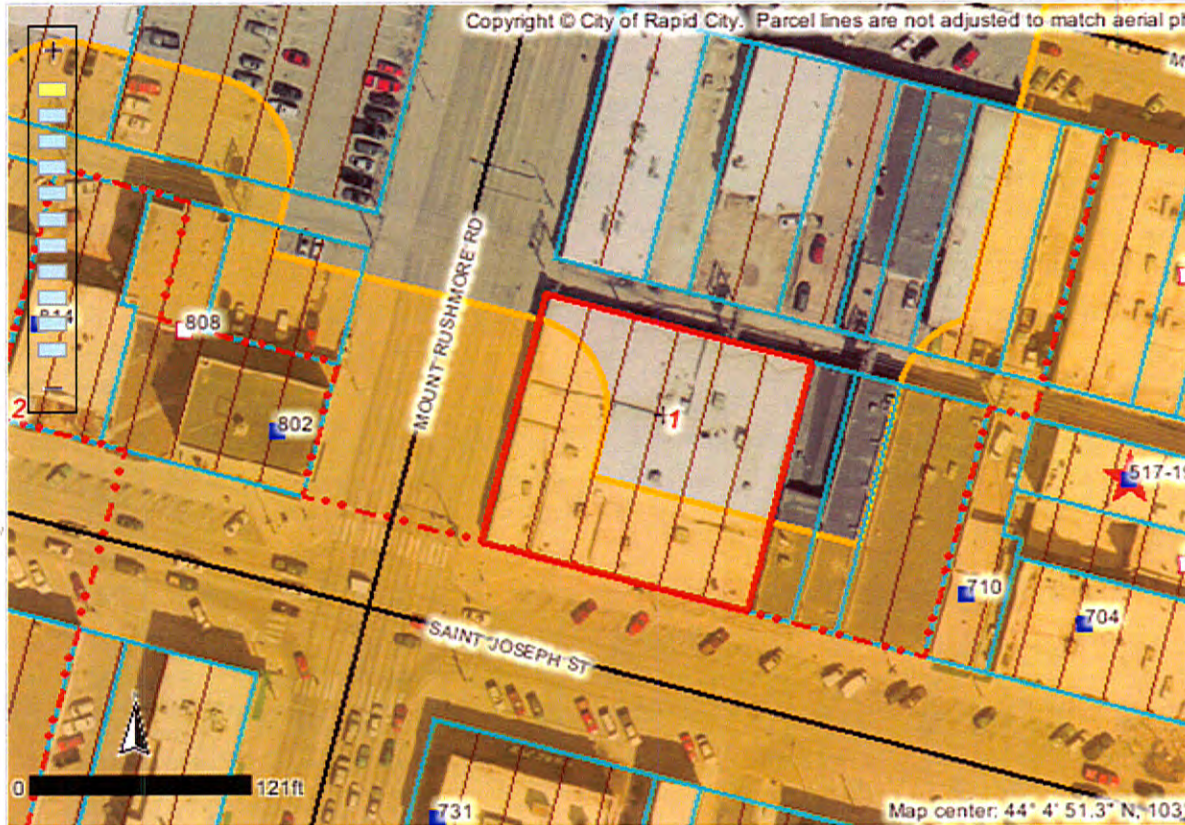

Identify Results

Coordinate Position

NAD 1983 SP SD South FT: 1207374, 650209  
Geographic: 44° 4' 51.0" N, 103° 13' 49.1" W

Tax Parcels

Parcel ID number: 3701104013  
Tax ID: 37407  
Property address: 738 SAINT JOSEPH ST  
Legal description: LOT 17-22  
Block: 83  
Subdivision: ORIGINAL TOWN OF RAPID CITY  
Section: 1  
Township: 1  
Township direction: N  
Range: 7  
Range direction: E  
Acres: 0.48  
Property owner: MHW LIMITED PARTNERSHIP  
Owner address: 4821 CAPITOL ST  
Owner city: RAPID CITY  
Owner state: SD  
Owner zip: 57702  
Owner zip +4: 1821  
Land assessment: 315000  
Non-ag struct. assess.: 793400  
Ag structure assess.: 0  
Total assessment: 1108400  
Land use code: N  
Land type code: D  
Improvements code: 2  
Commercial use code: C  
Tax districts code: 4D RC  
Subdivision code: 7480  
Deed type: QC  
Deed recording month: 11  
Deed recording day: 22  
Deed recording year: 96  
Book number: 65

Scale: 1: 1,257

Quick View: Select a location

Map Tool: Identify Active Layer: Tax Parcels

