

SIDE VIEW

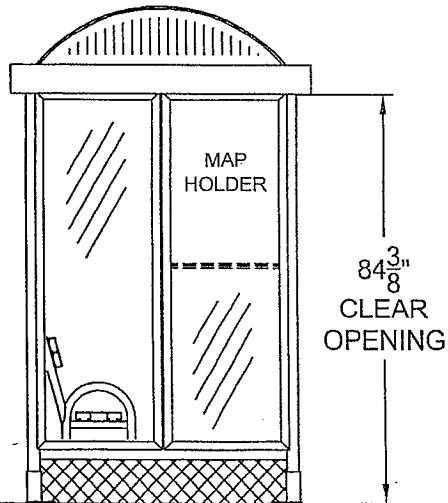

FRONT VIEW

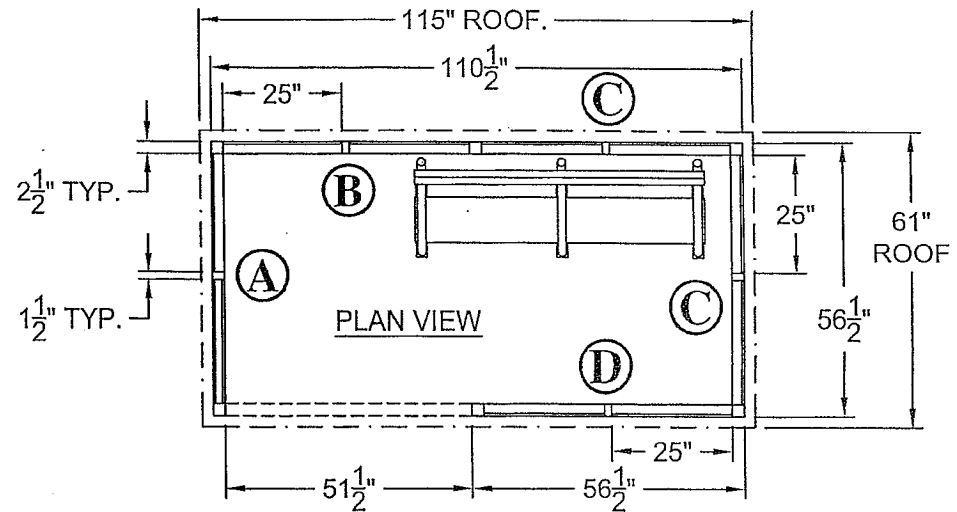
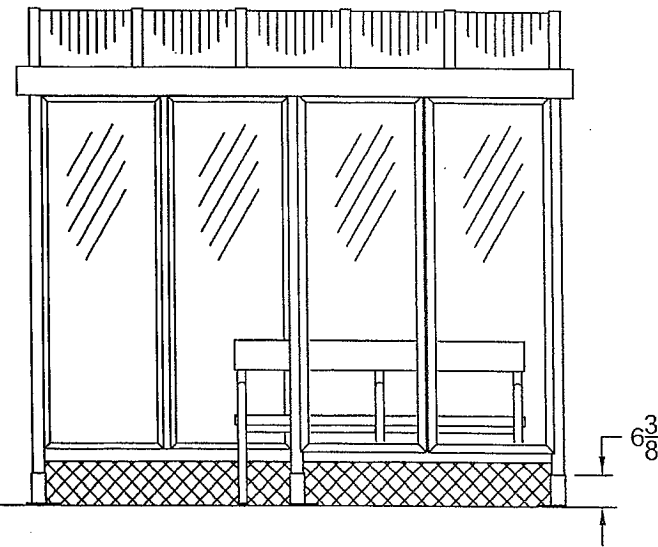

NOTES:

- GLAZING IS 1/4" BRONZE MAR RESISTANT POLYCARBONATE
- ROOF IS BARREL VAULT W/ BRONZE 6mm PCSS GLAZING
- ALUMINUM FINISH IS DARK BRONZE ANODIZED

QUANTITY (15) SHELTERS THUS



Tel (734) 207-9700 Fax (734) 207-7995
www.duo-gard.com

THIS DRAWING IS PROPRIETARY AND FOR THE SOLE USE OF OUR CUSTOMER AND MAY NOT BE COPIED OR REPRODUCED WITHOUT PRIOR WRITTEN CONSENT FROM DUO-GARD INDUSTRIES, INC. LEAD TIME BEGINS UPON RECEIPT OF SIGNED SHOP DRAWINGS.

APPROVAL SIGNATURE _____ DATE _____

X

PROJECT NAME

RAPID CITY

DESCRIPTION

5' x 10' TRANSIT STYLE SHELTER WITH BARREL VAULT ROOF

PRJT ENG

BDH

PRJT MGR

SJ

DRW'G DATE

7/1/09

REV1

REV2

SCALE

PAGE

1

OF

2

DRWNG #

7631-1

SAP#

9164

DG JOB #

7631-45

STANDARD SHELTER FOUNDATION

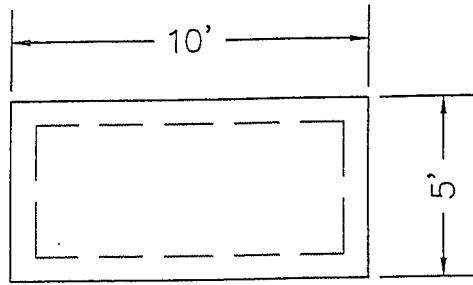

PLAN

NOTE:
ANCHOR BOLTS TO
MATCH HOLES IN
SHELTER WALLS

ALL CONCRETE SHALL
BE M6

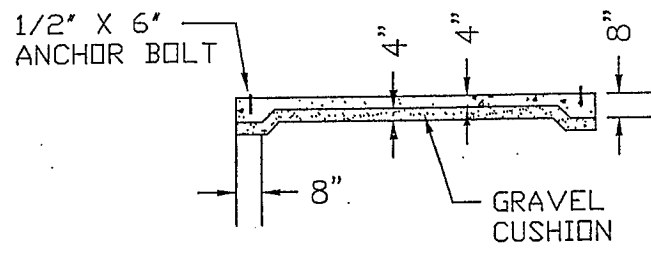

FRONT

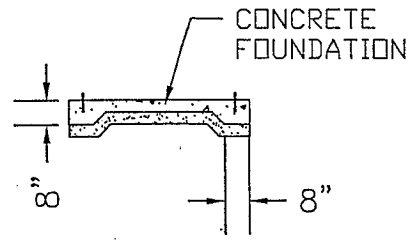

SIDE

FOUNDATION WITH BACK WALL

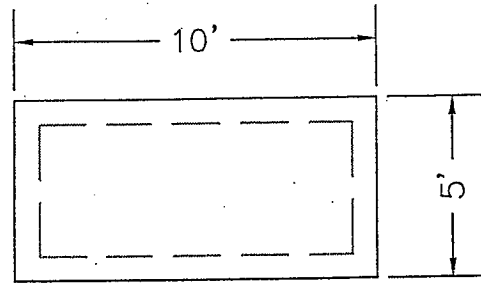

PLAN

NOTE:
ANCHOR BOLTS TO MATCH
HOLES IN SHELTER WALLS

ALL CONCRETE SHALL BE M6

WALL REINFORCING STEEL:
#4 REBAR @ 15" O.C. VERT.
2-#4 REBAR HORIZ.
MAINTAIN 3" CLEARANCE

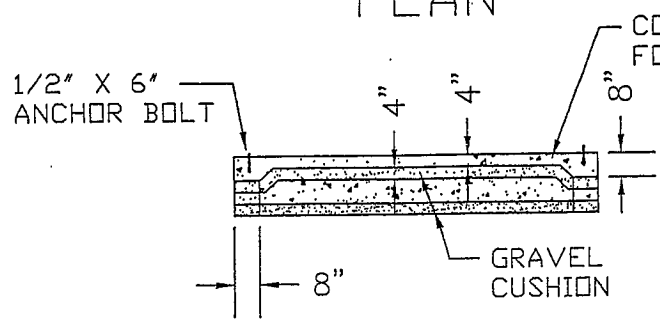

FRONT

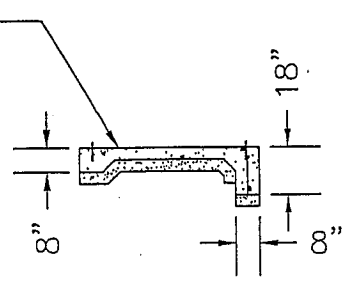

SIDE