

Boundary Survey

LEGEND

- xx— = Wrought Iron Fence Line
- x— = Wood Privacy Fence Line
- = Found Survey Monument as noted
- ⊙ = Set Magnail with cap marked "RW Fisk 6565"
- △ = Control Point

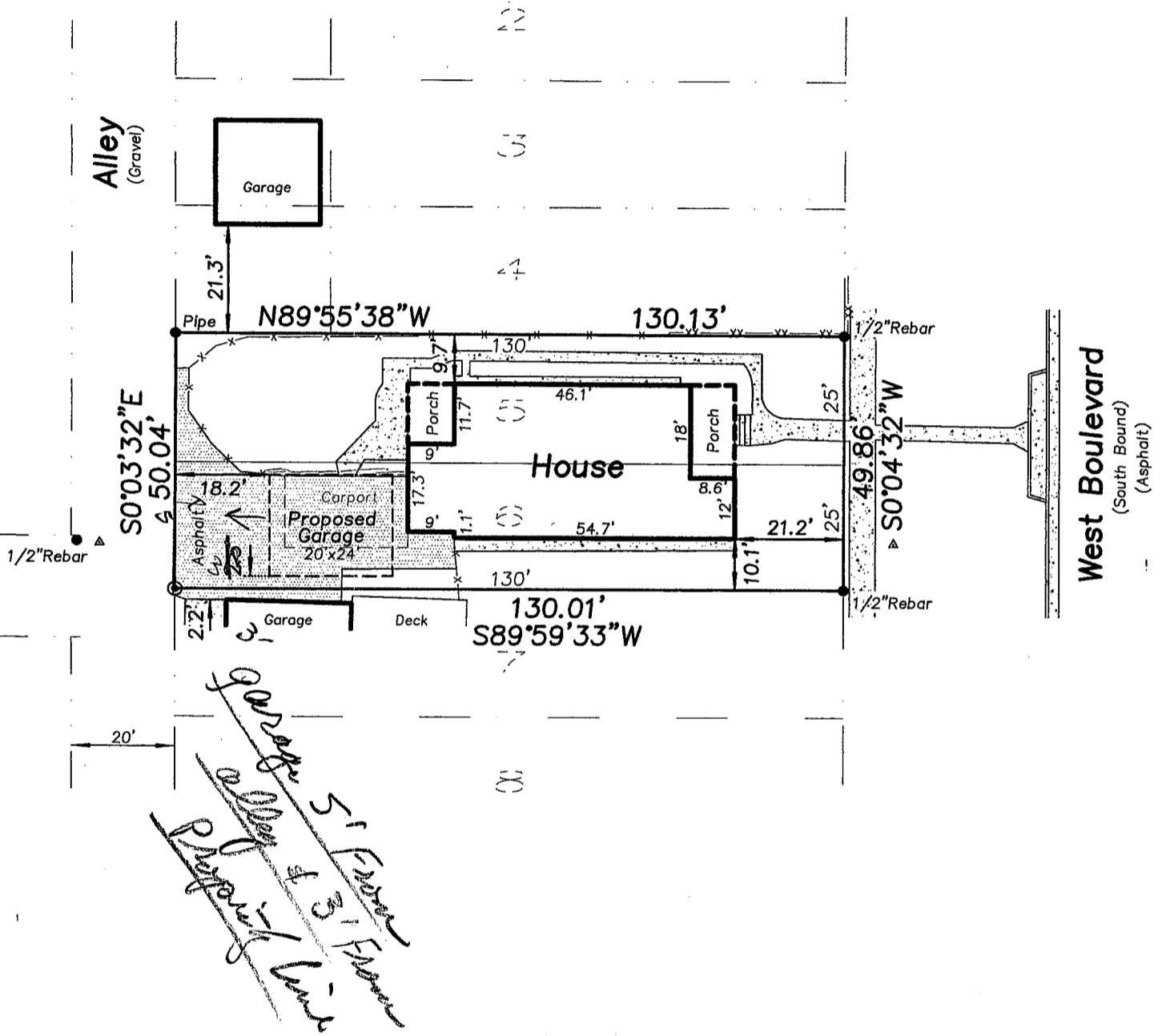
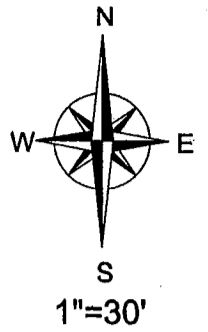

LEGAL: Lots 5 & 6, Block 33, Boulevard Addition
 Rapid City, South Dakota
 CLIENT: Phil Hunter -1209 West Boulevard

I, the Registered Land Surveyor in the State of South Dakota as signed hereon, do hereby certify that this drawing was prepared by me or under my direct supervision. The boundary lines of the parcel of land shown and described hereon are the deed lines of the property as described on the record plat of said property. This is a boundary survey and the precise property lines were determined at time of this survey. The dimensions to the deed lines are shown to the degree of accuracy required to satisfy the needs of a lending institution or title company and should be used to establish the true boundary. Easements or restrictions of miscellaneous record or private agreements that are not known to me are not shown hereon.

Copy of Title Commitment: Provided _____ Not Provided

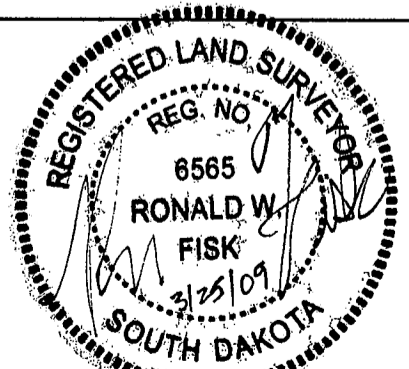

P.O.Box 8154
 Rapid City, SD 57709
 Phone (605) 348-1538
 Fax (605) 341-1112

**FISK LAND SURVEYING
 & CONSULTING ENGINEERS, INC.**

SURVEYED: RWF 3/19/09
 DRAWN: BL 3/19/09
 PROJECT NO. 09-03-04