

Design # 29976

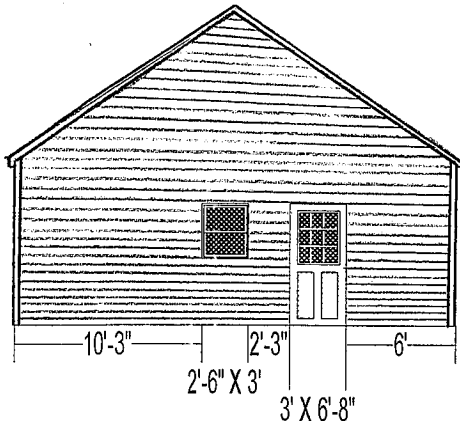

*** Here are the wall configurations for your design.

Illustration May Not Depict All Options Selected



Gable Front View

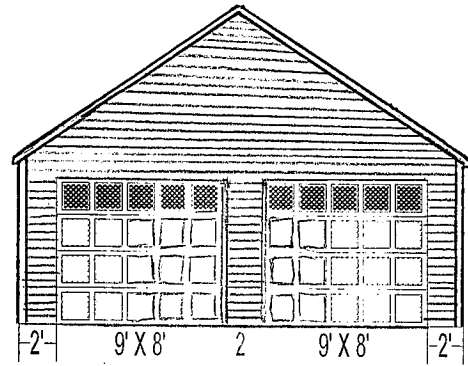

Gable Back View

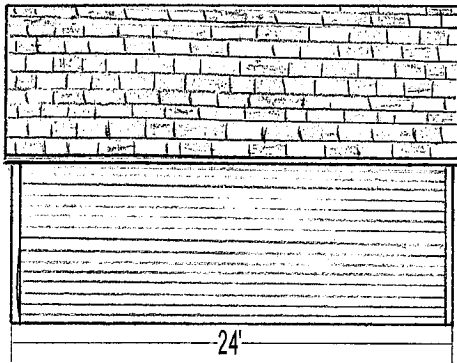

Eave Front View

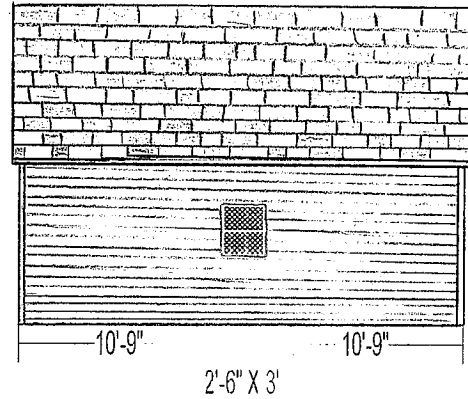

Eave Back View

Menards provided material estimates are intended as a general construction aid and have been calculated using typical construction methods. Because of the wide variable in codes, site restrictions, all final plans and material lists must be verified with your local zoning office, architect and/or builder for building design and code compliance. Menards is a supplier of construction materials and does not assume liability for design, engineering or the completeness of any material lists provided. Underground electrical, phone and gas lines should be located and marked before your building plans are finalized. Remember to use safety equipment including dust masks and sight and hearing protection during construction to ensure a positive building experience.

Design # 31489



*** Take this sheet to the Building Materials counter to purchase your materials.
You have selected a Garage with:

- 24' Wide X 24' Deep X 9' High
- Gable roof w/ 8/12 pitch rafters 16" O.C.
- 2x4 Wall Framing Material
- 24" gable/24" eave overhangs
- 7/16" OSB Wall Sheathing
- Typar Housewrap
- 1/2" OSB Roof Sheathing
- 8" Textured Fiber Cement Lap Siding
- 1x4 Smart Trim Outside Corners
- 25 yr. Superglass, Dual Grey Shingles
- Mongoose Ridge Vent
- Cedar Soffit & Fascia
- Galvanized Regular Roof Edge
- Cedar Overhead Door Jamb
- 2 - Garage Door Opener

The options you have selected are:
30 LB Roof Felt

Front View

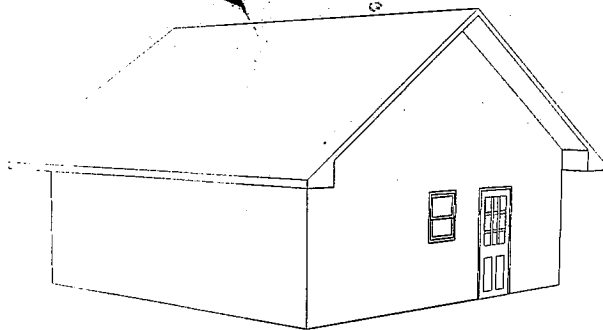

Back View

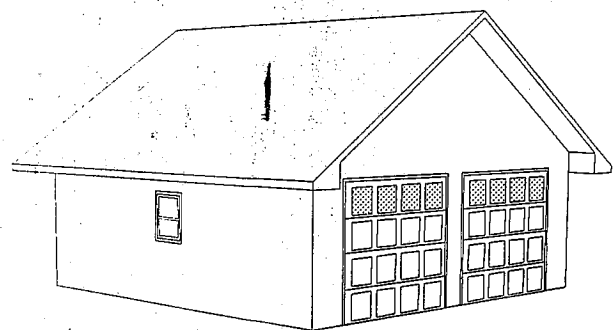

Today's cost for materials estimated in this design: \$6,150.23

*The base price includes: 0" Eave/0" Gable Overhangs, Framing Materials, 7/16 OSB Roof Sheathing, 20 yr. Fiberglass Classic - Onyx Black Shingles, Pine Fascia, Galvanized Regular Roof Edge, 8" Textured Vertical Hardboard Siding, No Service Doors, No Overhead Doors, No Windows, or Any Other Options.

*(BASE price): \$2,410.55

If purchased today, you save: \$325.77

Monthly BIG Card Payment would be: \$172.72

All information on this form, other than price, has been provided by guest and Menards is not responsible for any errors in the information on this estimate, including but not limited to quantity, dimension and quality. Please examine this estimate carefully. MENARDS MAKES NO REPRESENTATIONS, ORAL, WRITTEN OR OTHERWISE, THAT THE MATERIALS LISTED ARE SUITABLE FOR ANY PURPOSE BEING CONSIDERED BY THE GUEST. BECAUSE OF THE WIDE VARIATIONS IN CODES, THERE ARE NO REPRESENTATIONS THAT THE MATERIALS LISTED HEREIN MEET YOUR CODE REQUIREMENTS.

*** Here are the wall configurations for your design.

Illustration May Not Depict All Options Selected

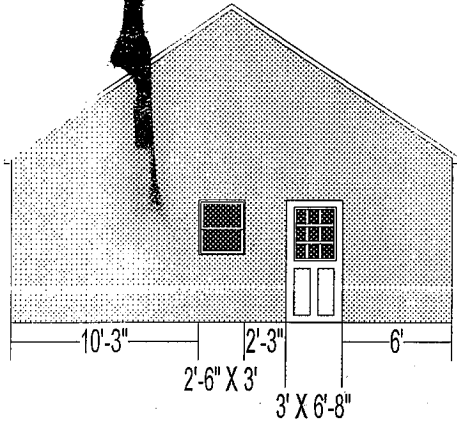

Gable Front View

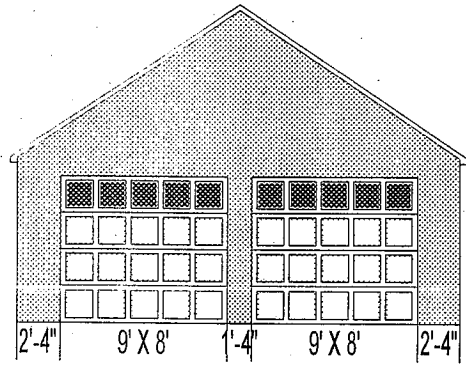

Gable Back View

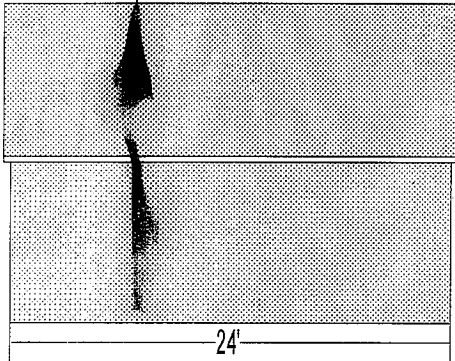

Eave Front View

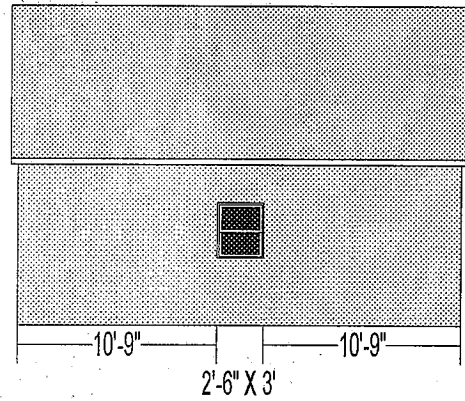

Eave Back View

Menards provided material estimates are intended as a general construction aid and have been calculated using typical construction methods. Because of the wide variable in codes and site restrictions, all final plans and material lists must be verified with your local zoning office, architect and/or builder for building design and code compliance. Menards is a supplier of construction materials and does not assume liability for design, engineering or the completeness of any material lists provided. Underground electrical, phone and gas lines should be located and marked before your building plans are finalized. Remember to use safety equipment including dust masks and sight and hearing protection during construction to ensure a positive building experience.

Estimate From **MENARDS®**

Estimate # 31489
Page 1 of 5

ESTIMATE FOR:
Hansen, Eric 907 11 th St Rapid City, SD 57701
Ph: (605) 431-4941
PROJECT DESCRIPTION: 24X24 GARAGE

STORE # 3133 RAPC
1805 Eglin Street
Rapid City, SD 57703

PHONE: (605) 399-3922
FAX: (605) 399-9945

ESTIMATE BY ESTIMATE DATE	
RJS	03/26/09

SKU NUMBER	DESCRIPTION	QTY TO ORDER	EACH	ADDITIONAL ITEM INFORMATION
102-1004	2X2X8' FURRING STRIP SOFFIT NAILER	16	EACH	
102-1101	2X4X8' STUD/#2+BTR SPF SOFFIT LOOKOUT	10	EACH	
102-1114	2X4-10' STUD/#2+BTR SPF GABLE STUDS	19	EACH	
102-1114	2X4-10' STUD/#2+BTR SPF RAFTER HANGERS	5	EACH	
102-1143	2X4-16' #2+BTR SPF GBL LADDER RUNG	18	EACH	ON SALE THRU 04/05/09
102-1143	2X4-16' #2+BTR SPF TOP PLATE	12	EACH	ON SALE THRU 04/05/09
102-1156	2X4-18' #2+BTR SPF GBL FLY RAFTER	2	EACH	ON SALE THRU 04/05/09
102-1305	2X4X104 5/8" SPF CONST WALL STUDS	82	EACH	
102-1745	2X6X6' SPF CONSTRUCTION WINDOW HEADER	2	EACH	
102-1758	2X6X8' STUD/#2+BTR SPF SRV DOOR HEADER	1	EACH	ON SALE THRU 04/05/09
102-1800	2X6X18' #2+BTR SPF RAFTERS	38	EACH	ON SALE THRU 04/05/09
102-1839	2X6X24' #2+BTR FIR CONST WALL TIES	5	EACH	ON SALE THRU 04/05/09
102-2168	2X12X12' #2&BTR FIR CONST OH DOOR HEADER	4	EACH	ON SALE THRU 04/05/09
103-1230	1X8-12' #3 STANDARD BD RIDGE BOARD	1	EACH	
103-1256	1X8X16' #3 STANDARD BD RIDGE BOARD	1	EACH	

This is an estimate. It is given only for general price information. This is not an offer and there can be no legally binding contract between the parties based upon this estimate. The prices stated herein are subject to change depending upon the market conditions. The prices stated on this estimate are not firm for any time period unless specifically written otherwise on this form. The availability of materials is subject to inventory conditions. **MENARDS IS NOT RESPONSIBLE FOR ANY LOSS INCURRED BY THE GUEST WHO RELIES ON PRICES SET FORTH HEREIN OR ON THE AVAILABILITY OF ANY OF THE MATERIALS STATED HEREIN.** All information on this form, other than price, has been provided by guest and Menards is not responsible for any errors in the information on this estimate, including but not limited to quantity, dimension and quality. Please examine this estimate carefully. **MENARDS MAKES NO REPRESENTATIONS, ORAL, WRITTEN OR OTHERWISE THAT THE MATERIALS LISTED ARE SUITABLE FOR ANY PURPOSE BEING CONSIDERED BY THE GUEST. BECAUSE OF WIDE VARIATIONS IN CODES, THERE ARE NO REPRESENTATIONS THAT THE MATERIALS LISTED HEREIN MEET YOUR CODE REQUIREMENTS.**

GUEST COPY
PAGE 1 OF 5

Estimate From
MENARDS®

Estimate # 31489
 Page 2 of 5

ESTIMATE FOR:
Hansen, Eric 907 11 th St Rapid City, SD 57701
Ph: (605) 431-4941
PROJECT DESCRIPTION: 24X24 GARAGE

STORE # 3133 RAPC
 1805 Eglin Street
 Rapid City, SD 57703

PHONE: (605) 399-3922
 FAX: (605) 399-9945

ESTIMATE BY ESTIMATE DATE	
RJS	03/26/09

SKU NUMBER	DESCRIPTION	QTY TO ORDER	ADDITIONAL ITEM INFORMATION
107-1342	1X4X8' CEDAR S1S2E 3+BTR 7/8" NOMINAL OH DOOR STOP	4 EACH	
107-1355	1X4X10' CEDAR S1S2E 3+BTR7/8" NOMINAL OH DOOR STOP	2 EACH	
107-1423	1X6X8' CEDAR S1S2E 3+BTR 7/8" NOMINAL CEDAR FASCIA	4 EACH	
107-1423	1X6X8' CEDAR S1S2E 3+BTR 7/8" NOMINAL OH DOOR JAMB	4 EACH	
107-1449	1X6X10' CEDAR S1S2E 3+BTR7/8" NOMINAL CEDAR FASCIA	4 EACH	
107-1449	1X6X10' CEDAR S1S2E 3+BTR7/8" NOMINAL OH DOOR JAMB	2 EACH	
107-1481	1X6X14' CEDAR S1S2E 3+BTR7/8" NOMINAL CEDAR FASCIA	2 EACH	
107-1504	1X6X16' CEDAR S1S2E 3+BTR7/8" NOMINAL CEDAR FASCIA	2 EACH	
111-0805	2X4-6' AC2 TREATED AG ARSENIC FREE LW SILL PLATE	1 EACH	
111-0818	2X4-8' AC2 TREATED AG ARSENIC FREE LW SILL PLATE	3 EACH	
111-0850	2X4-16' AC2 TREATED AG ARSENIC FREE LW SILL PLATE	3 EACH	
123-1085	1/2" (15/32)-4'X8' CDX 3-PLY 3-BLK STR HEADER SPACERS	1 EACH	
124-2731	7/16" (14/32)-4'X9' OSB WALL SHEATHING	28 EACH	
124-2809	1/2" (16/32)-4'X8' OSB 2WHT 1BLK STRPE ROOF SHEATHING	32 EACH	
140-2228	12' TEXTD LAP FIBERCEMENT5/16X7-1/4"X12 CMNT LAP SIDING	152 EACH	ON SALE THRU 04/05/09

This is an estimate. It is given only for general price information. This is not an offer and there can be no legally binding contract between the parties based upon this estimate. The prices stated herein are subject to change depending upon the market conditions. The prices stated on this estimate are not firm for any time period unless specifically written otherwise on this form. The availability of materials is subject to inventory conditions. **MENARDS IS NOT RESPONSIBLE FOR ANY LOSS INCURRED BY THE GUEST WHO RELIES ON PRICES SET FORTH HEREIN OR ON THE AVAILABILITY OF ANY OF THE MATERIALS STATED HEREIN.** All information on this form, other than price, has been provided by guest and Menards is not responsible for any errors in the information on this estimate, including but not limited to quantity, dimension and quality. Please examine this estimate carefully. **MENARDS MAKES NO REPRESENTATIONS, ORAL, WRITTEN OR OTHERWISE THAT THE MATERIALS LISTED ARE SUITABLE FOR ANY PURPOSE BEING CONSIDERED BY THE GUEST. BECAUSE OF WIDE VARIATIONS IN CODES, THERE ARE NO REPRESENTATIONS THAT THE MATERIALS LISTED HEREIN MEET YOUR CODE REQUIREMENTS.**

**GUEST COPY
 PAGE 2 OF 5**

Estimate From
MENARDS®

Estimate # 31489
 Page 3 of 5

ESTIMATE FOR:
Hansen, Eric 907 11 th St Rapid City, SD 57701
Ph: (605) 431-4941
PROJECT DESCRIPTION: 24X24 GARAGE

STORE # 3133 RAPC
 1805 Eglin Street
 Rapid City, SD 57703

PHONE: (605) 399-3922
 FAX: (605) 399-9945

ESTIMATE BY ESTIMATE DATE	
RJS	03/26/09

SKU NUMBER	DESCRIPTION	QTY TO ORDER	ADDITIONAL ITEM INFORMATION
142-3132	5/4 4"X16' SMART TRIM OUTSIDE CORNER	1"X3-1/2" 4 EACH	
145-2000	3/8" (11/32)-4'X8' FLUSH BRECKENRIDGE CEDAR SOFFIT	9 EACH	** Special Order **
147-4960	MONGOOSE RIDGE VENT ROOF VENT	20'L X 11.5"W 1 EACH	
151-1789	#15 FELT UNDERLAYMENT VAPOR BARRIER	3'X144' (4 SQ) 1 EACH	
151-1802	#30 FELT HEAVY DUTY ROOFING FELT	3'X72' (2 SQ) 5 EACH	
151-1909	SHINGLE STARTER STRIP SHINGLES	7.2"X33'4" ROLL 2 EACH	
151-3773	SUPERGLASS 25YR DUAL GRAYCRC F/G 3-TAB SHINGLES	31 EACH	
153-1248	.9GL PLASTIC ROOF CEMENT WET OR DRY USE ROOF CEMENT	1 EACH	
157-1360	10' STYLE D ROOF EDGE ROOF EDGE	GALVANIZED 14 EACH	
157-1554	1-1/4"X10' DRIPCAP WHITE WINDOW/DOOR DRIP CAP	3 EACH	
161-1602	3 1/2" X 50' SILL SEALER FOAM SILL SEAL	2 EACH	
161-2995	9' X 100' TYPAR HOUSEWRAPAIR INFILTRATION HOUSE WRAP	2 EACH	
161-3221	1-7/8"X72 YARD TAPE RED HOUSE WRAP TAPE	2.75 MIL THICK 1 EACH	
191-7684	HOW TO BUILD -GARAGE PLANG06022 GARAGE PLAN	1 EACH	
219-5748	BB COMBO BYRON/DB SNG CYLJC60VBRY605 SRVDOOR LOCKSET	1 EACH	ON SALE THRU 04/05/09

This is an estimate. It is given only for general price information. This is not an offer and there can be no legally binding contract between the parties based upon this estimate. The prices stated herein are subject to change depending upon the market conditions. The prices stated on this estimate are not firm for any time period unless specifically written otherwise on this form. The availability of materials is subject to inventory conditions. MENARDS IS NOT RESPONSIBLE FOR ANY LOSS INCURRED BY THE GUEST WHO RELIES ON PRICES SET FORTH HEREIN OR ON THE AVAILABILITY OF ANY OF THE MATERIALS STATED HEREIN. All information on this form, other than price, has been provided by guest and Menards is not responsible for any errors in the information on this estimate, including but not limited to quantity, dimension and quality. Please examine this estimate carefully. MENARDS MAKES NO REPRESENTATIONS, ORAL, WRITTEN OR OTHERWISE THAT THE MATERIALS LISTED ARE SUITABLE FOR ANY PURPOSE BEING CONSIDERED BY THE GUEST. BECAUSE OF WIDE VARIATIONS IN CODES, THERE ARE NO REPRESENTATIONS THAT THE MATERIALS LISTED HEREIN MEET YOUR CODE REQUIREMENTS.

GUEST COPY
PAGE 3 OF 5

Estimate From
MENARDS®

Estimate # 31489
 Page 4 of 5

ESTIMATE FOR:
Hansen, Eric 907 11 th St Rapid City, SD 57701
Ph: (605) 431-4941 PROJECT DESCRIPTION: 24X24 GARAGE

STORE # 3133 RAPC
 1805 Eglin Street
 Rapid City, SD 57703

PHONE: (605) 399-3922
 FAX: (605) 399-9945

ESTIMATE BY ESTIMATE DATE	
RJS	03/26/09

SKU NUMBER	DESCRIPTION	QTY TO ORDER	ADDITIONAL ITEM INFORMATION
227-1303	1/2"PLYWD CLIP STEEL 25/BPC12-BMC 10BGS/ H-CLIPS	6 EACH	
227-1442	NAIL JOIST HANGER 5LB GALV 5# Tie Nails	1 EACH	
227-1647	RAFTER TIE RT15-TZ RAFTER TIES	38 EACH	
229-5347	NAIL 8D C.C. SINKER 5 LB BOX SHEATHING NAILS	5 BOX	
229-5363	NAIL 16D C.C. SINKER 5 LB BOX FRAMING NAILS	4 BOX	
229-5486	NAIL 10D GALVANIZED BOX 1 LB BOX GALV BOX NAILS	1 BOX	
229-5554	NAIL 8D GALVANIZED BOX 5 LB BOX SIDING NAILS	8 BOX	
229-5570	NAIL 16D GALVANIZED BOX 5 LB BOX FRAMING NAILS	1 BOX	
229-5648	NAIL 16D GALV CASING 1 LB BOX CASING NAILS	1 BOX	
229-5703	NAIL 2-1/2" GALV ROOFING 1 LB BOX RDGEVNT NAILS	1 EACH	
229-5732	NAIL 1-1/4" GALV ROOFING 1 LB BOX ROOFING NAILS	2 BOX	
229-5790	NAIL 1-1/4" GALV ROOFING 5 LB BOX ROOFING NAILS	3 BOX	
229-5800	NAIL 1-1/2" GALV ROOFING 5 LB BOX GALV BOX NAILS	1 BOX	
231-2194	STAPLES 5/16" 5010-C DUOFAST5M 00090 HS WRAP STAPLE	1 EACH	
403-0803	30X36 SELECT100 VNL SH IGPC2SH 2630 WINDOW	2 EACH	ON SALE THRU 04/05/09

This is an estimate. It is given only for general price information. This is not an offer and there can be no legally binding contract between the parties based upon this estimate. The prices stated herein are subject to change depending upon the market conditions. The prices stated on this estimate are not firm for any time period unless specifically written otherwise on this form. The availability of materials is subject to inventory conditions. MENARDS IS NOT RESPONSIBLE FOR ANY LOSS INCURRED BY THE GUEST WHO RELIES ON PRICES SET FORTH HEREIN OR ON THE AVAILABILITY OF ANY OF THE MATERIALS STATED HEREIN. All information on this form, other than price, has been provided by guest and Menards is not responsible for any errors in the information on this estimate, including but not limited to quantity, dimension and quality. Please examine this estimate carefully. MENARDS MAKES NO REPRESENTATIONS, ORAL, WRITTEN OR OTHERWISE THAT THE MATERIALS LISTED ARE SUITABLE FOR ANY PURPOSE BEING CONSIDERED BY THE GUEST. BECAUSE OF WIDE VARIATIONS IN CODES, THERE ARE NO REPRESENTATIONS THAT THE MATERIALS LISTED HEREIN MEET YOUR CODE REQUIREMENTS.

GUEST COPY
PAGE 4 OF 5

Estimate From **MENARDS®**

Estimate # 31489
Page 5 of 5

ESTIMATE FOR:
Hansen, Eric 907 11 th St Rapid City, SD 57701
Ph: (605) 431-4941
PROJECT DESCRIPTION: 24X24 GARAGE

STORE # 3133 RAPC
1805 Eglin Street
Rapid City, SD 57703

PHONE: (605) 399-3922
FAX: (605) 399-9945

ESTIMATE BY ESTIMATE DATE	
RJS	03/26/09

SKU NUMBER	DESCRIPTION	QTY TO ORDER	ADDITIONAL ITEM INFORMATION
414-2184	I-4 9-LITE TRAD 2-PNL PH 36X80 RH DB SERVICE DOOR	1 EACH	
417-1139	PINE MLDG INSIDE COVE 10011/16X11/16X8' SOFFIT MOULDING	16 EACH	
417-1605	PRIMED BRICK MLD WM180 1-1/4X2X10' OHDR BRICKMOULD	6 EACH	
425-1088	REAR TRACK HANGING KIT IDEAL REAR HANGER KIT	2 EACH	
425-1101	SUPPORT STRUT 2''X9' #1007101 24G DR SUPORT STRUT	2 EACH	
425-1154	STOCKTON WINDOW INSERT 4 LITES PER PKG OH DOOR LITE	2 EACH	** Special Order **
425-1638	PD758KD 3/4 HP CHAIN DRIVOPENER & 8' EXT DOOR OPENER	2 EACH	ON SALE THRU 04/05/09
425-4622	WHT R/P PLAIN LITE M4RSF 9X8 EZSET TORSN OVERHEAD DOOR	2 EACH	** Special Order ** ON SALE THRU 04/05/09
431-1342	OPERATOR REINFORCEMENT KIT #3520035 OPENER BRACEKIT	2 EACH	ON SALE THRU 04/05/09
433-4222	PINE TAPERED SHIMS 12 CT 3/8X1-1/4X8'' PACKS OF SHIMS	1 EACH	
563-4222	PAINTER'S PREMIUM WHITE WL0037700 10OZ CAULK	3 EACH	

*** If purchased today, you save \$325.77 ***

This is an estimate. It is given only for general price information. This is not an offer and there can be no legally binding contract between the parties based upon this estimate. The prices stated herein are subject to change depending upon the market conditions. The prices stated on this estimate are not firm for any time period unless specifically written otherwise on this form. The availability of materials is subject to inventory conditions. **MENARDS IS NOT RESPONSIBLE FOR ANY LOSS INCURRED BY THE GUEST WHO RELIES ON PRICES SET FORTH HEREIN OR ON THE AVAILABILITY OF ANY OF THE MATERIALS STATED HEREIN.** All information on this form, other than price, has been provided by guest and Menards is not responsible for any errors in the information on this estimate, including but not limited to quantity, dimension and quality. Please examine this estimate carefully. **MENARDS MAKES NO REPRESENTATIONS, ORAL, WRITTEN OR OTHERWISE THAT THE MATERIALS LISTED ARE SUITABLE FOR ANY PURPOSE BEING CONSIDERED BY THE GUEST. BECAUSE OF WIDE VARIATIONS IN CODES, THERE ARE NO REPRESENTATIONS THAT THE MATERIALS LISTED HEREIN MEET YOUR CODE REQUIREMENTS.**

TODAY'S SUB-TOTAL: 6,150.23
REGULAR SUB-TOTAL: 6,476.00

**GUEST COPY
PAGE 5 OF 5**