02PL109

MINNESOTA RIDGE SUBDIVISION

PLAT OF LOT 14R, LOTS 24 THRU 30 AND LOTS 41 THRU 48
(FORMERLY A PORTION OF TRACT C OF ROBBINSDALE ADDITION NO. 10)
LOCATED IN SW1/4 OF SECTION 13, T1N, R7E, B.H.M.
RAPID CITY, PENNINGTON COUNTY, SOUTH DAKOTA

0' 100' 200'

Curve	Delta Angle	Radius	Arc
1	8°25'51.2"	403.03	59.30
2	6°15'57.5"	317.07	45.74
3	4°31'03.3"	317.07	25.00
4	10°23'06.1"	273.16	49.51
5	10°23'09.3"	323.16	58.56
6	4°02'32.9"	397.07	28.01
7	8°44'28.6"	397.07	60.58
8	12°34'31.6"	323.03	70.90
9	93°32'39.8"	55.00	89.80
10	9°53'38.6"	55.00	9.50

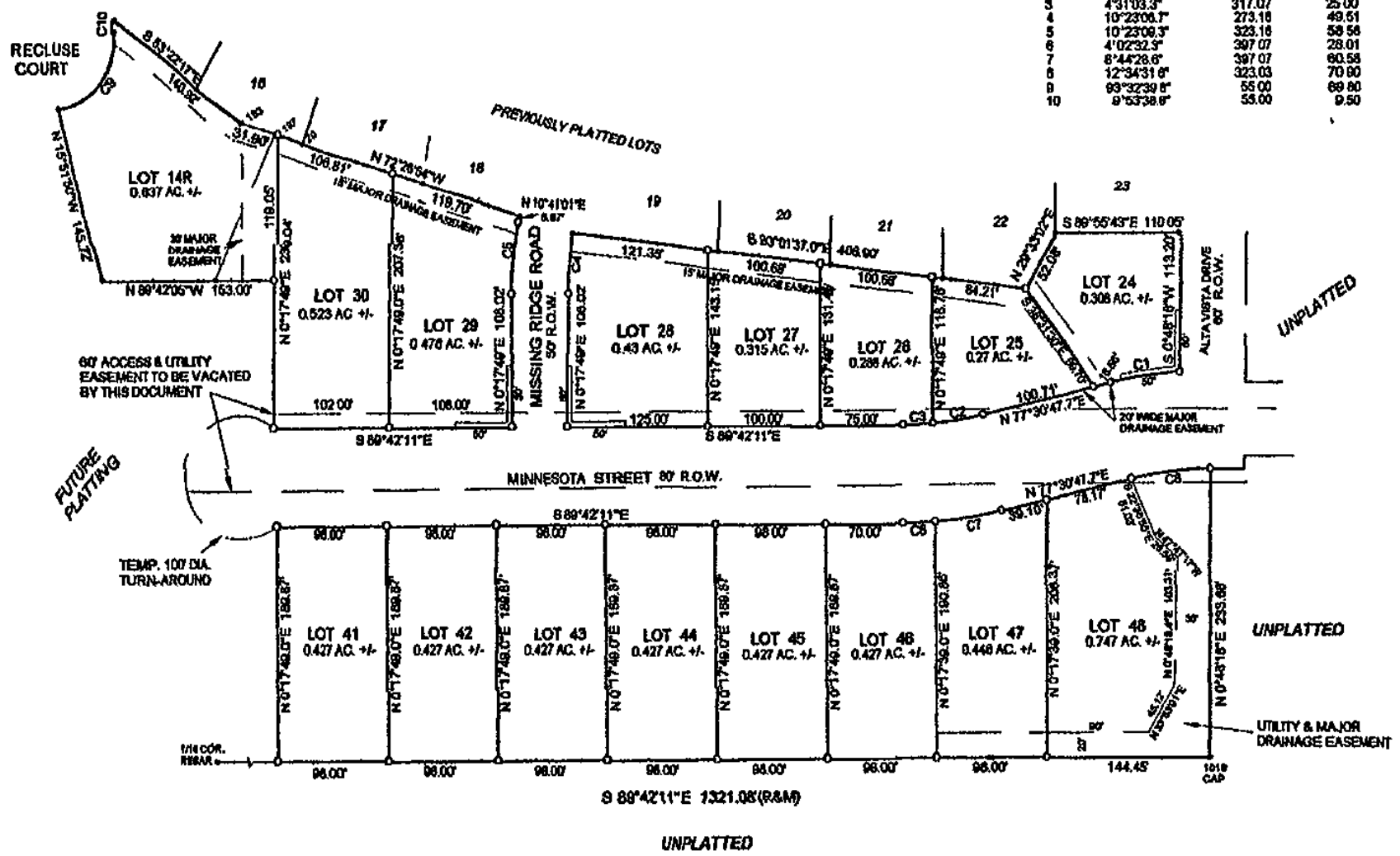

LEGEND